CITY OF NASHUA

1947

Ninety-Fifth Annual Report

OF THE

Municipal Government

OF THE CITY OF

Nashua, New Hampshire

For the Financial Year

1947

CITY GOVERNMENT OF THE CITY OF NASHUA, NEW HAMPSHIRE AS ORGANIZED FOR THE YEARS 1948-1949

MAYOR

HONORABLE OSWALD S. MAYNARD

Elected at Municipal Election for a

Two Year Term expiring December 31, 1949

BOARD OF ALDERMEN

President of the Board of Aldermen

Henry J. Ouellette

Elected by Board of Aldermen for a

Two Year Term expiring December 31, 1949

ALDERMEN-AT-LARGE

Three Members Elected at Municipal Election

For a Four-Year Term

Lester H. Burnham	273 Main St.
Henry J. Ouellette	71 Concord St.
John F. Stanton	12 Kinsley St.

Terms expire December 31, 1949

Conrad H. Bellavance	350 Main St.
Hugh Gregg	E. Dunstable Rd.
Claude E. Nichols	16 Kinsley St.

Terms expire December 31, 1951

WARD ALDERMEN

Elected at Municipal Election for a
Two-Year Term expiring December 31, 1949

WARD ONE	
James B. Burns	12 Sargent Avenue
WARD TWO	
Francis LaFlamme	1 Pearson St.
WARD THREE	
Amedee Dean	89 Lock St.
WARD FOUR	
William H. Barry	5 Murray St.
WARD FIVE	
Emery H. Noel	12 Chestnut St.
WARD SIX	
Roland S. Lebel	79½ Chestnut St.
WARD SEVEN	
Raymond Dupont	5 Underhill St.
WARD EIGHT	
Antonio J. Joyal	146 Gilman St.
WARD NINE	
Arthur Poliquin	76 Ledge St.

CLERK OF THE BOARD

IRENEE D. RAVENELLE, 1 W. Allds Street

FINANCE AND COMMITTEE ON CLAIMS

His Honor Mayor Oswald S. Maynard, Chairman
Aldermen-at-Large, Lester H. Burnham, Clerk
and Aldermen-at-Large Ouellette, Stanton,
Bellavance, Gregg and Nichols

STANDING COMMITTEES OF THE BOARD OF ALDERMEN

The President of the Board

HENRY J. OUELLETTE

is chairman ex-officio of all Standing Committees of the Board

Section 50 of the City Charter provides that the Mayor and Aldermen-at-Large constitute the Finance Committee and Committee on Claims. The Standing Committees are named by the President of the Board of Aldermen subject to confirmation by the Board.

Committee on Lands and Buildings

Aldermen Stanton, Poliquin, Dean and Dupont

Committee on Printing and Stationery

Aldermen Bellavance, Noel, Barry and Burns

Committee on Street Lights

Aldermen Bellavance and Joyal

Committee on Licenses

Aldermen Gregg and Poliquin

Committee on Election & Returns

Aldermen Nichols, Burnham, Stanton and Bellavance

Committee on Traffic Regulations

Aldermen Nichols, Burnham, Dupont and Poliquin

Committee on Street Acceptances

Aldermen Bellavance, Laflamme, Lebel and Noel

Committee on Planning

Aldermen Gregg, Dupont, Joyal and Burns

Committee on Bills in Second Reading

Aldermen Bellavance and Barry

Committee on Enrollment

Aldermen Nichols and Dean

Committee on Rules

Aldermen Laflamme and Lebel

Committee on Publicity and New Industries

Aldermen Burnham, Gregg, Nichols and Poliquin

CITY OFFICERS FOR THE YEARS 1948-1949

Mayor — Honorable Oswald S. Maynard

Two Year Term, Elected at Municipal Election
Two-Year Term, Elected at Municipal Election
Salary, $3,500.00 per annum

City Clerk-Overseer of the Poor — Irenee D. Ravenelle

Two-Year Term, Elected by Board of Aldermen
Salary, $4,500.00 per annum plus $520.00 H. C. L.

City Tax Collector-Treasurer — Alfred O. Poulin

Two-Year Term, Elected by Board of Aldermen
Salary, $4,500.00 per annum plus $520.00 H. C. L.

City Solicitor — Leonard G. Velishka

Two-Year Term, Elected by Board of Aldermen
Salary, $2,000.00 per annum

City Physician — Maurice E. Chagnon

Two-Year Term, Elected by Board of Aldermen
Salary $1,000.00 per annum and Drugs

Mayor's Secretary — Arthur A. Tremblay

Appointed by Mayor
Salary, $2,400.00 per annum plus $520.00 H. C. L.

City Messenger — Albert Dionne

Appointed by Mayor
Salary, $2,200.00 per annum plus $520.00 H. C. L.

Sealer of Weights and Measures and Dog Officer — Joseph H. Deschamps

Two-Year Term, Appointed by Mayor,
subject to confirmation by the Board of Aldermen
Salary, $1,708.00 per annum plus $520.00 H. C. L. and
$900.00 for Car Expenses

Inspector of Petroleum — David P. Stevens

Two-Year Term, Appointed by Mayor,
subject to confirmation by the Board of Aldermen
Salary, Fees.

* H. C. L. High Cost of Living

BOARD OF PUBLIC WORKS

Two Members Elected at Municipal Election for a Four-Year Term

Hon. Oswald S. Maynard, Mayor, Chairman, ex-officio

Claude E. Raby, Vice-Chairman — Theodore Hudon

Terms expire December 31, 1947

John P. Diggins — Joseph A. Bouchard

Terms expire December 31, 1949

Salary of Members, $400.00 per annum

Chairman receives no salary

Elected by Board

Superintendent of Streets — William H. Tolles

Two-Year Term, Elected by Board of Public Works

Salary, $3,968.00 per annum

City Engineer — Alexander Maynard

Two-Year Term, Elected by Board of Public Works

Salary, $3,500.00 per annum

Clerk — Claude L. Girouard

Two-Year Term, Elected by Board of Public Works

Salary, $2,288.00 per annum

LICENSING BOARD FOR PLUMBERS

Appointed by the Mayor, subject to confirmation by the Board of Aldermen, for a Two-Year Term ending December 31, 1947

Alexander Maynard, Engineer, ex-officio, Clerk

Eugene L. Carrier, Chairman

John P. Nash

MEASURER OF STONE, BRICK, PAINT AND PLASTERING

Appointed by the Mayor, subject to confirmation by the Board of Aldermen, for a Two-Year Term ending December 31, 1947

Austin H. Hogan

FENCE VIEWERS

Appointed by the Mayor, subject to confirmation by the Board of Aldermen, for a Two-Year Term ending December 31, 1947

Joseph A.Therriault Joseph D. Vareckas Thomas Dimtsios

BOARD OF ADJUSTMENT UNDER ZONING ORDINANCE

Appointed by the Mayor, subject to confirmation by the Board of Aldermen, for a Three-Year Term

Lester R. Hill	Term Expires December 31, 1947
Arthur J. Renaud	Term Expires December 31, 1947
Henry A. Lagasse, Chairman	Term Expires December 31, 1948
Abraham J. Goodman	Term Expires December 31, 1949
Harold R. Flanders	Term Expires December 31, 1949

PARK-RECREATION COMMISSION

Appointed by the Mayor, subject to confirmation by the Board of Aldermen for a Three-Year Term.

Samuel J. Bellavance	Term Expires April 1, 1948
Paul E. Bouchard	Term Expires April 1, 1948
Edmund F. Sweeney	Term Expires April 1, 1948
Burtt E. Warren, Jr.	Term Expires April 1, 1949
Louis J. Rousseau	Term Expires April 1, 1949
George Sousane	Term Expires April 1, 1949
Roland A. Riviere	Term Expires April 1, 1950
Elmer F. Blakey	Term Expires April 1, 1950
Oliver J. Dambroise	Term Expires April 1, 1950

Superintendent of Parks and Commons

Elected by the Park Commission

William R. Kirkpatrick

Salary, $2,500.00 per annum

AVIATION COMMISSION

Appointed by the Mayor, subject to confirmation by the Board of Aldermen, for a Six-Year Term

Adolph Kissell	Term Expires December 31, 1947
Laval D. Tremblay	Term Expires December 31, 1948
Norman J. Fortier	Term Expires December 31, 1949
Roland Dumais	Term Expires December 31, 1950
Alvin A. Lucier	Term Expires December 31, 1951
Claude E. Nichols	Term Expires December 31, 1952

TRUSTEES OF THE SINKING FUND

Hon. Oswald S. Maynard, Mayor, ex-officio

Alfred O. Poulin, Collector-Treasurer, ex-officio

Elected by Board of Aldermen for a Two-Year Term ending December 31, 1947

Aldermen-at-Large, James R. Milliken

TRUSTEES OF THE HUNT LEGACY

Hon. Oswald S. Maynard, Mayor, ex-officio

Lester H. Burnham, President Board of Aldermen, ex-officio

Alfred C. Lacaillade, President of the Board of Education, ex-officio

Elected by the Board of Aldermen for a Two-Year Term

Clarence I. Spalding	Term Expires 1945
Burtt E. Warren	Term Expires 1946

TRUSTEES OF THE IRA F. HARRIS LEGACY

Hon. Oswald S. Maynard, Mayor, ex-officio

Lester H. Burnham, President Board of Aldermen, ex-officio

Alfred C. Lacaillade, President of the Board of Education, ex-officio

Elected by the Board of Aldermen for a Two-Year Term

George E. Harris	Term Expires December 31, 1945
Walter L. Barker	Term Expires December 31, 1946

NASHUA PUBLIC LIBRARY

His Honor, the Mayor, and the President of the Board of Aldermen are Trustees ex-officio. One Trustee is elected annually for a seven-year term, by the Board of Aldermen and Trustees in joint convention.

Oswald S. Maynard, President ex-officio
Lester H. Burnham, Trustee ex-officio

Trustees

John R. Spring, Clerk	Term Expires April 1, 1947
Fred H. Dobens	Term Expires April 1, 1948
Edith G. Carter	Term Expires April 1, 1949
Edward C. Smith	Term Expires April 1, 1950
Gen. Arthur G. Shattuck	Term Expires April 1, 1951
Walter S. Nesmith	Term Expires April 1, 1952

Clerk receives $100.00 per annum

Edward J. Lampron	Term Expires April 1, 1953

Library Staff

Elected by Trustees

Clara E. Smith — Librarian
Salary, $2,400.00 per annum

Christine B. Rockwood — Assistant Librarian
Salary, $2,100.00 per annum

Marion A. Manning — Children's Librarian
Salary, $1,800.00 per annum

Elizabeth C. Spring — General Assistant
Salary, $1,700.00 per annum

Rachel A. Sanborn — General Assistant
Salary, $1,700.00 per annum

Mildred A. Perkins — General Assistant
Salary, $1,700.00 per annum

Dorothy E. Harris — General Assistant
Salary, $1,600.00 per annum

M. Etta Lovejoy — (in Children's Room) Assistant
Salary, $1,400.00 per annum

Oscar F. Ballou — Janitor
Salary, $1,600.00 per annum

BOARD OF ASSESSORS

One Member Elected at each Municipal Election for a Six-Year Term

Clarence A. Woodbury — 59 Arlington Street
Term Expires December 31, 1947
Salary, $2,000.00 per annum

Joseph M. Levesque, Chairman — 346 Main Street
Term Expires December 31, 1949
Salary, $2,100.00 per annum

John P. Sullivan — 301 Main Street
Term Expires December 31, 1951
Salary, $2,000.00 per annum

Clerks Elected by the Board

Louis A. Richard — 11 Fulton Street
Salary, $2,300.00 per annum, plus $260.00

Gladys N. Clement — 13 Reservoir Street
Salary, $1,712.00 per annum, plus $260.00

TRUSTEES OF EDGEWOOD CEMETERY

Elected by Trustees and Aldermen in Joint Convention for a Five-Year Term

Hon. Oswald S. Maynard, Mayor, is Trustee, ex-officio

Joseph L. Clough	Term Expires April 1, 1947
Isaac B. Stevens	Term Expires April 1, 1948
Sceva Speare	Term Expires April 1, 1948
Elwin A. March	Term Expires April 1, 1949
William R. Swart	Term Expires April 1, 1949
Herbert C. Lintott	Term Expires April 1, 1950
Rudolph Schmeidtgen	Term Expires April 1, 1950
James L. Bickford	Term Expires April 1, 1951
Walter F. Evans	Term Expires April 1, 1951
Walter L. Barker	Term Expires April 1, 1952
Albert A. Davis	Term Expires April 1, 1952

Walter F. Norton, President

Joseph L. Clough, Secretary

Alfred O. Poulin, Treasurer, ex-officio

BOARD OF HEALTH

Elected by the Board of Aldermen for a Two-Year Term ending December 31, 1947

Ernest J. Fraser, M. D., Chairman

Salary, $1,000.00 per annum

Luther A. March, M. D. Romuald P. Letendre

Salary $150.00 per annum

Elected by the Board

School Physician — William D. Thibodeau, M. D.
Salary, $1,200.00 per annum

Secretary — Marion Goulet
Salary, $1,560.00 per annum

Health Nurse — Lillian B. Morin, R. N.
Salary, $2,000.00 per annum

School Nurses — Alice Charest, R. N.
Mary Ann Lucier, R. N.
Salary, $1,812.00 per annum

Health Officer — Charles H. Brodeur
Salary, $2,500.00 per annum

Farm Inspector — Regis Theriault
Salary, $2,200.00 per annum

Milk Analyst — Louis Dion
Salary, $1,850.00 per annum

Garbage Collectors — Simon Rousselle
William Jubert
Salary, $2,100.00 per annum

Inspector Meats-Dumps — Henry Labine
Salary, $2,500.00 per annum

Dump Attendant — Alfee Pelchat
Salary, $2,080.00 per annum

Dump Attendant — George Renaud
Salary, $1,560.00 per annum

TRUSTEES OF WOODLAWN CEMETERY

Elected by Trustees and Aldermen in Joint Convention for a Five-Year Term

Hon. Oswald S. Maynard, Mayor, is Trustee ex-officio

Ernest W. Gray	Term Expires April 1, 1947
Everett M. Stevens	Term Expires April 1, 1947
Walter C. French	Term Expires April 1, 1948
Everett F. Goodhue	Term Expires April 1, 1948
Stephen W. Bastow	Term Expires April 1, 1949
Clarence H. Wright	Term Expires April 1, 1949
George E. Harris	Term Expires April 1, 1950
Richard F. Taggart	Term Expires April 1, 1950
Charles H. Farwell	Term Expires April 1, 1951
Robert N. French	Term Expires April 1, 1951

Walter C. French, President
Clarence H. Wright, Secretary
Alfred O. Poulin, Treasurer, ex-officio

TRUSTEES OF THE SUBURBAN CEMETERIES

Elected by Trustees and Aldermen in Joint Convention for a Five-Year Term

Hon. Oswald S. Maynard, Mayor, is Trustee ex-officio

Roger C. Shattuck	Term Expires April 1, 1947
Fred P. Trow	Term Expires April 1, 1948
Frederick W. Cox	Term Expires April 1, 1949
Clarence A. Woodbury	Term Expires April 1, 1950
Charles S. Clement	Term Expires April 1, 1951

Charles S. Clement, President
Clarence A. Woodbury, Clerk
Alfred O. Poulin, Treasurer, ex-officio

FIRE COMMISSION

One Member Elected at Municipal Election for a Six-Year Term

Simon St. Laurent, Chairman	Term Expires 1947
E. A. Whitney, Chairman	Term Expires 1949
Victor Cote, Purchasing Agent	Term Expires 1951

Salaries, $100.00 per annum; Clerk, $125.00 per annum

BOARD OF EDUCATION

Four Members Elected at the General Municipal Election for a Six-Year Term

Sarah M. Mercer
E. J. Belanger
John E. Bernard
John D. McLaughlin

Terms Expire December 31, 1947

Thomas J. Grigas
Oscar N. Grandmaison
Charles J. Fortin
Muriel D. Thurber

Terms Expire December 31, 1949

Bolic A. Degasis
Alfred C. Lacaillade
Thomas J. Leonard
John D. Wilcox

Terms Expire December 31, 1951

Elected by the Board

Alfred C. Lacaillade, President

Sarah M. Mercer, Clerk
Clerk receives $200.00 per annum

NASHUA HOSPITAL ASSOCIATION

Officers

George F. Thurber	President
Robert B. Hamblett	Vice-President
Charles E. Johnson	Treasurer
Fred D. Cross	Secretary

Executive Committee

Philip McQuesten, M. D., Chairman

Charles F. Nutter, M. D.
Charles E. Johnson
Robert O. Erb
George F. Thurber

Trustees from Board of Aldermen

Appointed by the Mayor, subject to confirmation by the Board of Aldermen
for a Two-Year Term ending December 31, 1947

Lester H. Burnham

President of the Board of Aldermen
Aldermen James W. Logan and Arthur Poliquin

POLICE COMMISSION

Appointed by Governor and Council for a Three-Year Term

Henry A. Lagasse, Clerk-Purchasing Agent
Term Expires Sept. 1, 1947

James E. Modglin, Chairman Term Expires Sept. 1, 1948

Eugene F. McQuesten, Personnel Director Term Expires Sept. 1, 1949

Clerk receives $150.00 per annum

Other Members, $100.00 per annum

MUNICIPAL COURT OF NASHUA

Justice Honorable Antoine A. Guertin

Appointed by Governor and Council

Salary, $2,800.00 per annum

Associate Justice Honorable Bolic A. Degasis

Appointed by Governor and Council

Salary, $1,500.00 per annum

Clerk Raymond C. Leahy

Appointed by Justice

Salary, $1,208.00 per annum

Probation Officer Raymond C. Leahy

Appointed by Justice

Salary, $1,200.00 per annum

SURVEYORS OF WOOD, BARK AND LUMBER

Appointed by the Mayor, subject to confirmation by the Board of Aldermen, for a Two-Year Term

Harlan Gregg
James H. Hall
Benjamin K. Jones
G. N. Hill
Alfred Tracy
George H. Farland
C. M. Mizo
Frank S. Hartford
Eugene W. Duncklee
Luke Boissinault
O. R. Connell
E. A. Chagnon
William H. Kirkwood
Joseph C. Labrie
John Bresnahan
G. B. L. Hill
Fred W. Holden
Ellis D. Bruce
Charles E. Campbell
Frank W. Ames
Samuel Prescott
Carl L. Sandland
A. F. Rowell
Charles Belanger
Eugene Ackley
George R. Stoddard
Fred K. Cummings
James F. Watson
Charles A. Stearns
George W. Hill
E. C. Hartford
Arthur W. Clark
Arthur Santerre
Richard A. Huber

WEIGHERS

Appointed by the Mayor, subject to confirmation by the Board of Aldermen, for a Two-Year Term

Leo Beaulieu
Joseph Belanger
Charles Bruneau
Robert A. Bullard
Germaine C. Dambroise
William J. Driscoll
Thomas H. Drohan
Alfred F. Frye
Everett Haynes
James G. Morse
Stafford Piper
Stephenie Stawasz
Herbert M. Weymouth
Lorraine Leblanc
Richard Taggart
Herbert W. Cady
Ludger Boucher
Robert D. Fisher
Charles Roberge

WARD OFFICERS

Elected at the Biennial Election November 5, 1946, for a Two-Year Term

INSPECTORS OF CHECK LISTS

Ward One	Charles I. Woodbury, 30 Stark Street
Ward Two	Charles S. Johnson, 12 Shattuck Street
Ward Three	Alfred L. Theriault, 127 E. Hollis Street
Ward Four	Frank E. O'Brien, 12 Hartshorn Avenue
Ward Five	Arthur Bilodeau, 168¾ W. Pearl Street
Ward Six	Eli Dubois, 57½ Kinsley Street
Ward Seven	Cornelius Hagerty, 71 Bowers Street
Ward Eight	William C. Pombrio, 26 Lovell Street
Ward Nine	Ernest J. Marquis, 7 Manila Street

MODERATORS

Ward One	Eugene Hodge, 5 Dinsmore Street
Ward Two	James H. Larrabee, 32 Summer Street
Ward Three	John E. Bernard, 89½ Chandler Street
Ward Four	George F. Stevens, 10½ Olive Street
Ward Five	Henry A. Lagasse, 192 W. Pearl Street
Ward Six	Ernest Marcoux, 21 Mulberry Street
Ward Seven	Raymond Dupont, 5 Underhill Street
Ward Eight	Arthur Morrissette, 20 Fulton Street
Ward Nine	Arthur Poloquin, 76 Ledge Street

WARD CLERKS

Ward One	Ernest C. Myers, 23½ Manchester Street
Ward Two	Wilfrid Thibault, 17 Orange Street
Ward Three	Harvey Dube, 7 Van Buren Street
Ward Four	James G. Morse, 29 Spring Street
Ward Five	Lucien Marquis, 51 Central Street
Ward Six	Roland S. Lebel, 79½ Chestnut Street
Ward Seven	Ralph W. Boisvert, 1 Thomas Street
Ward Eight	Arthur J. Grandmaison, 7 Balcom Street
Ward Nine	John B. Marquis, 11 Wilder Street

WARD SELECTMEN

Elected at the Biennial Election November 5, 1946 for a Two-Year Term

Ward One	Leon F. Barker, 14 Hill Street
	James B. Burns, 12 Sargent Avenue
	Harry S. Rollins, 5 Hopkins Street
Ward Two	Harold Holt, 51 Summer Street
	George A. Sirois, 39 Granite Street
	Romeo R. Lesage, 12 Tolles Street
Ward Three	Gerard Charest, 98 Chandler Street
	Robert J. Dube, 7 Van Buren Street
	Hector Trembley, 3 Salvail Court
Ward Four	William Barry, 5 Murray Street
	Walter C. Smith, 14 Reservoir Street
	George D. Sullivan, 24 Prospect Street
Ward Five	Francois J. Chamard, 7 Pleasant Street
	Ludger Dumont, 3 Beech Street
	Roland F. Tessier, 4 Myrtle Street
Ward Six	Omer L. Caron, 6 Belmont Street
	John B. Dionne, 126 Vine Street
	Delphis Gaudette, 110 Ash Street
Ward Seven	Theodore Grondin, 91 Allds Street
	Bert Lafrance, 31 Arlington Street
	Arthur Ryan, 100 Allds Street
Ward Eight	John M. Boggis, 3 Blossom Street
	Wilfrid J. Grandmaison, 5 Euclid Avenue
	Onias J. Joyal, 74½ Blossom Street
Ward Nine	Ernest Bouchard, 18 Stevens Avenue
	Adelard J. Francoeur, 43 Pine Street
	Peter J. Dumais, 6 Perry Avenue

MAYORS OF NASHUA

1.	Josephus Baldwin	1853—1854
2.	Freeman S. Rogers	1855—1856
3.	Thomas W. Gillis	1857
4.	Albin Beard	1858—1859
5.	Aaron W. Sawyer	1860
6.	George Bowers	1861 & 1868
7.	Hiram T. Morrill	1862—1863
8.	Edward Spalding	1864
9.	Virgil C. Gilman	1865
10.	Gilman Scripture	1866—1867
11.	Jotham D. Otterson	1869—1870
12.	Dana Sargent	1871
13.	Seth D. Chandler	1872
14.	Frank A. McKean	1873—1874
15.	George H. Whitney	1875
16.	Charles Williams	1876—1877
17.	William H. Cook	1878
18.	Benjamin Holman	1879—1880
19.	Benjamin Fletcher, Jr.	1881—1882
20.	Alfred M. Norton	1883—1884
21.	John A. Spalding	1885
22.	James H. Tolles	1886—1888
23.	Charles H. Burke	1889—1890
24.	William H. Beasom	1891—1892
25.	William Hall	1893
26.	Thomas Sands	1894
27.	Joseph W. Howard	1895—1896
28.	Jason E. Tolles	1897—1900
29.	Milton A. Taylor	1901—1902
30.	Jeremiah J. Doyle	1903—1904
31.	Andros B. Jones	1905—1906
32.	Albert Shedd	1907—1910
33.	William H. Barry	1911—1914
34.	James B. Crowley	1915—1919
35.	Henri A. Burque	1920—1923
36.	Eaton D. Sargent	1924—1927
37.	William F. Sullivan	1928—1933
38.	Alvin A. Lucier	1934—1937
39.	Frank A. MacMaster	1938—1939
40.	Eugene H. Lemay	1939—1945
41.	Oswald S. Maynard	1946—

REGULAR MEETINGS

Board of Aldermen

Second and fourth Tuesdays of each month at 8 P. M. at City Hall Building.

Finance Committee

First and fifteenth days of each month at 7:30 P. M. at City Hall Building.

Board of Education

Last Friday of each month at 7:45 P. M. at City Hall Building.

Police Commission

Last day of each month at 8:00 P. M. at Police Station.

Fire Commission

The twenty-fifth day of each month at 8:00 P. M. at the Central Fire Station.

Trustees of Public Library

Second Friday of each month, except July and August, at the Library.

Trustees of Woodlawn Cemetery

Last Friday of each month.

Trustees of Edgewood Cemetery

Last Monday of each month.

Trustees of Suburban Cemeteries

On call of Chairman.

Board of Health

First and third Tuesdays of each month at 4:30 P. M. at City Hall Building.

Board of Public Works

First and fourteenth of each month at City Hall Building.

Board of Assessors

Every Tuesday at 2:00 P. M.

CITY CLERK'S DEPARTMENT

VITAL STATISTICS

Year	Deaths	Marriages	Births
1915	490	510	719
1916	411	391	900
1917	499	388	760
1918	666	380	818
1919	404	472	685
1920	466	585	786
1921	426	464	853
1922	434	393	814
1923	458	410	789
1924	418	435	870
1925	426	485	800
1926	408	462	812
1927	447	426	749
1928	418	498	757
1929	417	518	708
1930	410	485	699
1931	418	589	685
1932	350	546	677
1933	432	662	636
1934	442	713	648
1935	426	699	655
1936	444	650	625
1937	441	742	628
1938	409	602	659
1939	410	445	636
1940	345	479	661
1941	410	532	755
1942	399	586	874
1943	413	447	876
1944	411	441	793
1945	375	564	789
1947	458	879	1347
1946	414	951	1114

Report

of an Audit and Examination

OF THE ACCOUNTS

OF THE

City of Nashua

FOR THE FISCAL YEAR ENDED

DECEMBER 31, 1947

Made by

THE DIVISION OF MUNICIPAL ACCOUNTING

STATE TAX COMMISSION

CONCORD, NEW HAMPSHIRE

Concord, New Hampshire
May 7, 1948

DIVISION OF MUNICIPAL ACCOUNTING
STATE TAX COMMISSION
CONCORD, NEW HAMPSHIRE

May 7, 1948

To His Honor The Mayor and The Board of Aldermen,
City of Nashua, New Hampshire

GENTLEMEN:

In accordance with your request an audit and examination of the accounts and records of the City of Nashua for the fiscal year ended December 31, 1947, has been made by this Division. Submitted herewith is our report consisting of various Exhibits, together with our comments and suggestions.

SCOPE OF AUDIT

The audit consisted of a complete verification of assets and liabilities recorded in Revenue Accounts, Non-Revenue Accounts, General Indebtedness and the Trust and Investment Funds. An adequate examination of supporting checks, vouchers, payrolls and departmental records was also made for the period under review.

BALANCE SHEET—REVENUE ACCOUNTS (EXHIBIT A-1)

Cash on Hand and in Banks—$69,227.18

Cash on Hand in the office was verified by actual count and that in Bank by reconciliation with balances shown by bank statements obtained from the depositary. (Exhibit E-2)

Verification was also made of the Treasurer's Balance as of the date of audit, April 5, 1948. (Exhibit E-3)

Appropriation Overdrafts—$4,335.01

Overdrafts of appropriations in connection with the Edgewood and Woodlawn Cemeteries at December 31, 1947 were carried forward to 1948, as an asset account of the balance sheet, in conformity with a previously established practice. For the same reason, on the liabilities side of the balance sheet will be found an amount of $545.31 representing the unexpended balance of appropriation for Suburban Cemetery.

Uncollected Taxes—$104,487.55

In accordance with the established financial practice of the City, there is included in the above the uncollected taxes of the current year and of the four years immediately preceding. Offisetting these figures, under the Liabilities heading of the balance sheet, are the balances of Overlay for the five respective years. During the year, in accordance with past practice, the uncollected taxes of the fifth preceding year (1942) were charged off against the Overlay of that year, and the $8,948.50 remaining of 1942 Overlay was transferred to Surplus

Revenue—Current—(Exhibit B-1).

We offer the following recommendations in instances of overpayments by taxpayers and for the proper recording of Added Taxes:

(1) All overpayments by Taxpayers should be refunded within the year of overpayment or be shown as a liability in the City's balance sheet as at the end of the year.

(2) Taxes added to the Warrant subsequent to commitment, should be immediately included in the City's accounts as Taxes Receivable, rather than present procedure of recording, whereby a journal entry is made charging Taxes Receivable account with the amount of collections as received on such Added Taxes, representing either payment in full, or installment payments.

Unredeemed Taxes—Tax Titles—$16,326.36

A total should be compiled of the unredeemed balances shown in the Tax Sale record and the amount by which such total differs from the balance shown by the Tax Title account in the general ledger should be the basis for an entry debiting or crediting the Reserve for Tax Titles and Tax Deed account, with a contra credit or debit to the Tax Title account.

Tax Title accounts with balances representing taxes prior to 1939, should be removed from the City's accounts by a charge to the Reserve for Tax Titles and Deeds account, as it is extremely doubtful that any attempt will be made to redeem such items.

Excess Credit Balances—Tax Deeds Account—$1,501.40

This credit balance is a result of crediting to the account, over a period of years, the total of net revenues received from Tax Deeds sold by the City. As at December 31, 1947, the total of such excess credits was $6,228.81. The adjusting entries, copies of which we have furnished the Treasurer to place on the books in 1948, necessary to correctly state the balance of the Tax Deed account, are as follows:

Tax Deeds	$1,501.40	
Reserve for Tax Titles and Deeds		$1,501.40

Tax Deeds	$4,727.41	
Reserve for Tax Titles and Deeds		$4,727.41

The result of these entries will be to create an asset account in the amount of $4,727.41, the total of balances of detailed Tax Deed cards as at December 31, 1947, against which will be carried in the Reserve account an amount of $6,228.81, representing accumulated excess of revenue received on Tax Deeds sold, over tax value of Deeds sold and any costs in connection with the sales.

General

We would recommend writing off the $16.00 balance in the Tax Duplications account and the Reserve for Outstanding Checks balance of $180.30. The $196.30 total of these two accounts at December 31, 1947 could be credited to Surplus Revenue Account.

Surplus Revenue—$8,275.10

The Surplus Revenue Account decreased during 1947 from $86,580.20 to $8,275.10. This was chiefly due to appropriations and transfers made from this account during the year as indicated in Exhibit B-2 titled "Analysis of Surplus Revenue—Prior Years." An analysis of the Current Year's Surplus Revenue account is shown in Exhibit B-1.

BALANCE SHEET—GENERAL INDEBTEDNESS (EXHIBIT A-3)

Bonded Indebtedness—$823,000.00

The bonded indebtedness was reduced from $950,000.00 as at December 31, 1946 to $823,000.00 at December 31, 1947. This reduction of $127,000.00 was accomplished by making an appropriation of $45,000.00 from Surplus Revenue and raising $82,000.00 by general taxation.

GENERAL COMMENTS AND RECOMMENDATIONS

Departmental Receipts and Expenditures

Adequate records should be kept by all departments, classifying revenues received and all expenditures approved by the departments for payment by the Treasurer.

Our audit disclosed that the following departments either had no such record, or the records in use were not sufficiently classified as to source of revenue or nature of expenditure:

Police Department (Including Ambulance and Parking Meters)
Fire Department

Board of Health
City Library
Airport

In addition to recording all revenues of the departments, such revenues should be turned over to the Treasurer intact. If departments are permitted to make disbursements from departmental revenues, turning over to the Treasurer remaining balances of revenue, the result is that Departmental revenues are understated on the City's books and what is of greater import, the departmental expenditures are proportionately understated.

In connection with the records of the Board of Health, we ascertained that the policy of this department has been to use departmental receipts as a petty cash fund, disbursing therefrom certain expenses of the department. The result of this practice was to understate this department's receipts for fiscal year 1947, and the department's expenditures for that year, in the amount of $576.94. The receipts were further understated by the amount of $185.67 representing the balance as at December 31, 1947 of such Petty Cash not turned over to the Treasurer. It is recommended that, if required, a Petty Cash Fund be established for the Board of Health and all revenues be turned over to the Treasurer intact, and expenditures from such Petty Cash be periodically reimbursed by the Treasurer thereby properly charging the department for the amount of such expenditures.

The City Clerk should turn over to the Treasurer intact, all monies received on account of dog licenses and have all expenditures for Dog Damages payments to Dog Wardens, etc., made by Treasurer through regular Warrants.

The records of the Clerk of the Municipal Court were found to reflect a satisfactory classification of receipts and expenditures but it was noted such records had not been totalled for the last several months of 1947. While the Clerk did not remit net revenues from Fines and Forfeits for the months of March to December 1946 until March 1947, which are shown in Exhibit I, remittances of such net revenues for the year 1947 were found to have been made more promptly, resulting in unremitted Fines and Forfeits due Treasurer at December 31, 1947 amounting to $1,354.24, as compared to $3,052.61 at December 31, 1946. It is recommended that the Clerk of the Municipal Court remit to the City Treasurer all funds which are due the City at the close of each fiscal year.

Conclusion:

The appreciation and thanks of the members of this Division is hereby expressed to the officials of the City of Nashua and their office

staffs for the assistance rendered during the course of the audit.

Yours very truly,

HAROLD G. FOWLER, Director
DIVISION OF MUNICIPAL ACCOUNTING
STATE TAX COMMISSION

Herbert E. Hunt)
Norman P. Schauer) Auditors

Kenneth L. Cowan)
Roger G. Guilmette) Accountants

DIVISION OF MUNICIPAL ACCOUNTING
STATE TAX COMMISSION
CONCORD, NEW HAMPSHIRE

May 7, 1948

CERTIFICATE OF AUDIT

This is to certify that we have audited the accounts and records of the City of Nashua for the fiscal year ended December 31, 1947.

The report submitted herewith sets forth, in our opinion, the financial condition of the City as of December 31, 1947. The various Exhibits, together with our comments, reflect the results of operations for the period under examination.

Respectfully submitted,

HAROLD G. FOWLER, Director
DIVISION OF MUNICIPAL ACCOUNTING
STATE TAX COMMISSION

Herbert E. Hunt)
Norman P. Schauer) Auditors

Kenneth L. Cowan)
Roger G. Guilmette) Accountants

INDEX

EXHIBITS:

Balance Sheets:

A-1 — Balance Sheet — Revenue Accounts
A-2 — Balance Sheet — Non Revenue Accounts
A-3 — Balance Sheet — General Indebtedness
A-4 — Balance Sheet — Trust and Investment Funds

Analysis of Surplus Revenues:

B-1 — Analysis of Surplus Revenue — Current
B-2 — Analysis of Surplus Revenue — Prior Years

Comparative Statement of Appropriations & Expenditures:

C — Statement of Appropriations & Expenditures

Comparative Statement of Estimated & Actual Revenue:

D — Statement of Estimated and Actual Revenue

Treasurer's Accounts:

E — Classified Summary of Receipts & Expenditures — Revenue Cash
E-1 — Classified Summary of Receipts and Expenditures — Non Revenue Cash
E-2 — Summary of Receipts & Expenditures & Proof of Balance
E-3 — Summary of Receipts & Expenditures & Proof of Balance—Period January 1 to April 5, 1948

Tax Collector's Accounts:

F-1 — Summary of Warrant—Levy of 1947
F-2 — Summary of Warrant—Levy of 1946
F-3 — Summary of Warrant—Levy of 1945
F-4 — Summary of Warrant—Levy of 1944
F-5 — Summary of Warrant—Levy of 1943
F-6 — Summary of Tax Sale Account

Clerk's Account:

G — Summary of Motor Vehicle Permits, Dog Licenses Issued & Other Activities

Departmental—Receipts & Expenditures:

H — Police Department
I — Ambulance
J — Fire Department
K — Public Works Department
L — Board of Health Department
L-1 — Analysis of Petty Cash Receipts & Expenditures—Board of Health

Departmental — Receipts & Expenditures:

M — Park & Recreation Department
N — Public Library
O — Zoning Board
P — Board of Examination of Plumbers
Q — Airport
R — Parking Meters
R-1 — Parking Meters—Debt
S — Municipal Court

Cemeteries — Receipts & Expenditures:

T-1 — Woodlawn Cemetery
T-2 — Edgewood Cemetery
T-2 — Suburban Cemeteries

Indebtedness:

U — Statement of Outstanding Indebtedness Showing Annual Maturities & Interest

EXHIBIT A-1

CITY OF NASHUA
BALANCE SHEET — REVENUE ACCOUNTS
FISCAL YEAR ENDED DECEMBER 31, 1947

ASSETS

Cash on Hand and in Banks:		
City Treasurer	$69,227.18	
City Clerk	100.00	
		$ 69,327.18
Accounts Receivable:		
Public Works Department		425.13
Appropriation Overdrafts:		
Edgewood Cemetery	$ 2,576.74	
Woodlawn Cemetery	1,758.27	
		4,335.01
Uncollected Taxes:		
Levy of 1947	$92,474.32	
Levy of 1946	4,501.06	
Levy of 1945	3,009.96	
Levy of 1944	2,673.07	
Levy of 1943	1,829.14	
		104,487.55

Unredeemed Taxes — Tax Titles		16,326.36
Total Assets		$194,901.23
Grand Total		$194,901.23

LIABILITIES

Accounts Payable:		
Tax Duplications	16.00	
Excess Credit Balance in Tax Deeds Account	1,501.40	
		$ 1,517.40
Unexpended Balances of Appropriations:		
Honor Roll	$ 1,705.22	
Suburban Cemetery	545.31	
		2,250.53
Unexpended Balances:		
School Cafeteria	$ 6,152.06	
School of Mechanic Arts	1,654.75	
Parking Meters	280.22	
School Music Fund	815.94	
		8,902.97
Reserves:		
Board of Public Works Accounts Receivable	$ 382.28	
Tax Titles and Tax Deeds	8,663.86	
Outstanding Checks	180.30	
		9,226.44
Overlays:		
Levy of 1943	$12,303.21	
Levy of 1944	11,380.56	
Levy of 1945	12,337.10	
Levy of 1946	18,139.89	
Levy of 1947	10,568.03	
		64,728.79
Temporary Loans		100,000.00
Total Liabilities		$186,626.13

Surplus	8,275.10
Grand Total	$194,901.23

EXHIBIT A-2

CITY OF NASHUA
BALANCE SHEET — NON-REVENUE ACCOUNTS
FISCAL YEAR ENDED DECEMBER 31, 1947

ASSETS

Cash on Hand and in Bank	$12,919.01	
Total Assets		$12,919.01

LIABILITIES

Widening of Main Street	$12,910.78	
Equipment Bond Issue	8.23	
Total Liabilities		$12,919.01

EXHIBIT A-3

CITY OF NASHUA
BALANCE SHEET — GENERAL INDEBTEDNESS
FISCAL YEAR ENDED DECEMBER 31, 1947

ASSETS

Bonded Indebtedness	$823,000.00	
Total Assets		$823,000.00

LIABILITIES

Bonds Outstanding:		
Public Improvements Loans	403,000.00	
New High School Construction Loan	$143,000.00	
New High School Equipment Loan	50,000.00	
Public Improvements Loans	403,000.00	
Highway Loans	8,000.00	
Health and Sanitation Loans	183,000.00	
New City Hall Loan	20,000.00	
Equipment Loan	16,000.00	
Total Liabilities		$823,000.00

EXHIBIT A-4

CITY OF NASHUA
BALANCE SHEET — TRUST and INVESTMENT FUNDS
FISCAL YEAR ENDED DECEMBER 31, 1947

ASSETS

Cash on Hand and in Banks:		
Nashua Trust Company	$32,472.88	
Indian Head National Bank	4,343.90	
Second National Bank of Nashua	9,758.43	
Nashua Building & Loan	2,400.00	
		$48,975.21
Securities on Hand		398,601.13
Total Assets		$447,576.34

LIABILITIES

Cemetery Funds:		
Edgewood Cemetery Perpetual Care	$122,587.82	
Edgewood Cemetery Walks & Drives	11,655.22	
Mary Harris Fund	1,000.00	
F. B. McQuesten Fund	1,000.00	
Woodlawn Perpetual Care	180,384.69	
Abbie Dunlap Fund	161.65	
Burke Fund	9,083.30	
Suburban Cemetery Perpetual Care	9,750.64	
		$335,623.32
Nashua Cemeteries Association:		
S. P. Cothrin Fund	$974.36	
S. B. Cothrin Fund	743.97	
Laura A. Hill Fund	312.26	
Mrs. E. J. Hibbard Fund	137.18	
		2,167.77
Public Library:		
Hunt Fund	$10,300.00	
Hussey Fund	16,500.00	
Harris Fund	16,500.00	
Jacquith Fund	500.00	
Library Annex Fund	3,603.88	
		47,403.88

Lecture Funds:		
Hunt Fund	10,829.73	
Harris Fund	22,235.65	
		33,065.38
School Prize Funds:		
Noyes Medal Prize Fund	$961.40	
Willis Dodge Fund	2.231.43	
		3,192.83
Miscellaneous Funds:		
Park Recreation (City Farm Fund)	$11,672.18	
Weavers Union Hospital Fund	561.96	
Jennie V. Wallace Fund	581.42	
Charlotte O. Harris Fund	195.80	
B. P. W. Employees' Retirement System	13,111.80	
		26,123.16
Total Liabilities		$447,576.34

EXHIBIT B-1

CITY OF NASHUA

ANALYSIS OF SURPLUS REVENUE — CURRENT

FISCAL YEAR ENDED DECEMBER 31, 1947

Net current Revenue		$112,169.20	
Unexpended Balances of Appropriations		18,123.20	
Added Taxes & Abatement Corrections		3,040.09	
Transfer of 1942 Overlay	$11,537.79		
Less: Uncollected 1942 Taxes	2,589.29		
		8,948.50	
Total			$142,280.99
Appropriation Overdrafts		$9,731.20	
Estimated 1947 Revenues		125,000.00	
			134,731.20
Current Revenue Surplus			$7,549.79

EXHIBIT B-2

CITY OF NASHUA

ANALYSIS OF SURPLUS REVENUE — PRIOR YEARS

FISCAL YEAR ENDED DECEMBER 31, 1947

Balance—January 1, 1947		$86,580.20
Additions During Year:		
Balance of 1946 Fines & Forfeits Municipal Court	$3,052.61	
Nashua Choral Group Refund on 1946 Concert	27.00	
Refund of Excise Tax on 1946 Purchase of Dodge car	65.50	
		3,145.11
		$89,725.31
Deduct:		
Appropriated to Reduce Bonded Indebtedness	$45,000.00	
Transfer to Fire Department—Apparatus Purchase	24,499.05	
Transfer to Swimming Pool Account	5,539.61	
Transfer to School Account—State Aid Deficit	7,291.42	
Transfer to General Government on a/c of Overdraft	5,403.96	
Transfer to Park-Recreation to Cover Part of Overdraft	1,265.96	
Total Appropriation of Surplus		$9,000.00
		$725.31
1947 Surplus Revenue		7,549.79
Balance—December 31, 1947		$8,275.10

EXHIBIT C

CITY OF NASHUA

COMPARATIVE STATEMENT OF APPROPRIATIONS AND EXPENDITURES
FISCAL YEAR ENDED DECEMBER 31, 1947

	Carried from 1946	Appropriation	Receipts and Reimbursements	Transfers	Total Amount Available	Expenditures	Transfers	Total Charges	Balances Unexpended *Overdrafts	Carried to 1948 *Assets Liabilities
GENERAL GOVERNMENT:										
Incidentals	$	$ 28,000.00	$ 106.00	$ 5,965.42	$ 34,071.42	$ 32,767.38	$ 1,304.04	$ 34,071.42	$	$
Salaries		19,620.00			19,620.00	20,140.00		20,140.00	* 520.00	
Ward & Election Expenses		7,000.00			7,000.00	6,986.59		6,986.59	13.41	
Assessors' Department		13,612		828.73	14,440.73	14,788.48		14,788.48	* 347.75	
City Hall & Buildings		17,200.00	395.14		17,595.14	17,971.47	924.43	18,895.90	* 1,300.76	
PROTECTION OF PERSONS AND PROPERTY:										
Police Department		129,596.96	736.72	11,567.09	141,900.77	141,891.62		141,891.62	9.15	
Ambulance		10,770.00	689.70		11,459.70		11,459.70	11,459.70		
Municipal Court		5,600.00	1,978.94	128.07	7,707.01	6,833.10		6,833.10	873.91	
Fire Department		197,499.00	864.40	24,499.05	222,862.45	212,530.97		212,530.97	10,331.48	
Sealer of Weights & Measures		2,200.00	2.00		2,202.00	1,967.73	132.07	2,099.80	102.20	
HEALTH & SANITATION:										
Board of Health		35,269.00	1,805.56		37,074.56	37,041.75		37,041.75	32.81	
City Physician		1,500.00			1,500.00	1,591.06		1,591.06	* 91.06	
St. Joseph Hospital		2,500.00			2,500.00	2,500.00		2,500.00		
Nashua Hospital Association		2,500.00			2,500.00	2,500.00		2,500.00		
HIGHWAYS:										
Board of Public Works		290,000.00	84,232.68		374,232.68	374,221.65		374,221.65	11.03	
Street Lighting		45,000.00			45,000.00	45,257.44		45,257.44	* 257.44	
Zoning Board of Adjustment		500.00	142.07		642.07	514.33	94.75	609.08	32.99	
Board of Examination of Plumbers		75.00	47.00	94.75	216.75	208.70		208.70	8.05	
CHARITIES:										
Public Welfare		35,000.00	1,215.70		36,215.70	35,593.05		35,593.05	622.65	
Old Age Assistance		40,000.00	962.31		40,962.31	38,349.83		38,349.83	2,612.48	
RECREATION:										
Park Recreation Commission		50,300.00	10,921.33	2,570.00	63,791.33	67,054.90		67,054.90	* 3,263.57	
Aviation Commission		4,000.00	3,636.73		7,636.73	7,635.73		7,635.73	1.00	
Land & Buildings		800.00	669.82		8,995.32	8,808.62		8,808.62	186.70	
Insurance		8,500.00	495.32		1,469.82	570.80		570.80	899.02	
Water Supply		17,200.00			17,200.00	17,170.00		17,170.00	30.00	
Printing & Stationery		850.00			850.00	950.00		950.00	* 100.00	

CONTINUED ON NEXT PAGE

PATRIOTIC PURPOSES:										
Memorial Day		400.00			400.00	400.00		400.00		
American Legion		100.00			100.00	100.00		100.00		
Veterans of Foreign Wars		100.00			100.00	100.00		100.00		
Spanish War Veterans		100.00			100.00	100.00		100.00		
Armistice Day		300.00			300.00	300.00		300.00		
Disabled Veterans of War II		100.00			100.00	100.00		100.00		
EDUCATION:										
School Department	$	$ 524,849.00	$ 98,817.75	$ 7,291.42	630,958.17)	635,004.26	$	$ 635,004.26	* $2,257.04	$
Dog Licenses (Net)			1,789.05		1,789.05)					
Public Library		29,490.00	2,641.30		32,131.30	30,147.43		30,147.43	1,983.87	
Pension Fund		63,000.00	19,499.37		82,499.37	84,092.95		84,092.95	* 1,593.58	
CEMETERIES:										
Woodlawn Cemetery	- 784.56	4,500.00	12,934.25		16,649.69	18,407.96		18,407.96		* 1,758.27
Edgewood Cemetery	- 973.63	4,500.00	6,872.87		10,399.24	12,975.98		12,975.98		* 2,576.74
Suburban Cemetery	623.57	2,000.00	616.96		3,240.53	2,695.22		2,695.22		545.31
INTEREST & MATURING DEBT:										
INTEREST:										
City Interest	134.03	21,131.25			21,265.28	21,131.25		21,131.25	134.03	
Expense of Certifications		500.00			500.00	400.00		400.00	100.00	
Temporary Loans		4,500.00			4,500.00	4,361.58		4,361.58	138.42	
Maturing Debt		127,000.00			127,000.00	127,000.00		127,000.00		
UNCLASSIFIED:										
Honor Roll	1,705.22				1,705.22					1,705.22
Swimming Pool			32.15	5,539.61	5,571.76	5,110.00	461.76	5,571.76		
Parking Meters	1,862.97		28,810.51		30,673.48	30,285.87	107.39	30,393.26		280.22
School Cafeteria			51,246.67		51,246.67	45,094.61		45,094.61		6,152.06
School of Mechanical Arts			15,189.18		15,189.18	13,534.43		13,534.43		1,654.75
School Music Fund			2,049.57		2,049.57	1,233.63		1,233.63		815.94
OTHER GOVERNMENTAL UNITS:										
School Per Capita Tax				6,870.00	6,870.00	6,870.00		6,870.00		
County of Hillsborough Tax				216,456.27	216,456.27	216,456.27		216,456.27		
Temporary Loans			1,000,000.00		1,000,000.00	900,000.00		900,000.00		100,000.00
Withholding Tax			114,394.56		114,394.56	114,394.56		114,394.56		
PERPETUAL CARE OF CEMETERIES:										
Edgewood Cemetery			2,829.50		2,829.50	2,829.50		2,829.50		
Woodlawn Cemetery			5,145.25		5,145.25	5,145.25		5,145.25		
Suburban Cemetery			512.50		512.50	512.50		512.50		
Reserve for Checks Outstanding	129.55		84.45		214.00	33.70		33.70		180.30
Special Poll Taxes—1944 & 1945				117.00	117.00	117.00		117.00		
	$2,697.15	$1,747,662.21	$1,472,367.31	$281,927.41	$3,504,654.08	$3,374,779.15	$14,484.14	$3,389,263.29	$8,392.00	$106,998.79

EXHIBIT D

CITY OF NASHUA
COMPARATIVE STATEMENT OF ESTIMATED AND
ACTUAL REVENUE
FISCAL YEAR ENDED DECEMBER 31, 1947

Source	Gross Revenue	Disbursements from Revenue	Net Revenue
Interest & Dividend Tax	$44,190.65	$	$44,190.65
Railroad Tax	9,254.09		9,254.09
Savings Bank Tax	4,005.23		4,005.23
Interest on Delinquent Taxes	2,285.50		2,285.50
Costs on Delinquent Taxes	835.28	1.80	833.48
Automobile Permits	41,466.31	390.64	41,075.67
Marriage Licenses	1,846.00		1,846.00
Pool, Billiards & Bowling Licenses	583.00		583.00
Show & Exhibit Licenses	902.00		902.00
Recording Mortgages	729.70		729.70
Recording Liens	583.20		583.20
Certified Copies	1,027.35		1,027.35
Other Items from City Clerk	963.28		963.28
Sale of Real Estate	25.00		25.00
Rental of City Property	3,624.92		3,624.92
Collection of Taxes Prior to 1943	14.00		14.00
Miscellaneous — Net	226.13		226.13
Total	$112,561.64	$392.44	$112,169.20
Budgetary Estimated Revenue			125,000.00
Deficiency of Estimated Revenue			$12,830.80

EXHIBIT E

CITY OF NASHUA
CLASSIFIED SUMMARY OF RECEIPTS AND EXPENDITURES
— REVENUE CASH
FISCAL YEAR ENDED DECEMBER 31, 1947

RECEIPTS

Local Taxes:		
Current Year:		
Property	$1,688,257.26	
National Bank Stock Tax	7,395.90	
Polls	26,204.00	
		$1,721,857.16

Previous Years:			
Property	$64,140.16		
Regular Polls @ $2.00	3,356.00		
Special Polls @ $3.00	87.00		
		67,583.16	
Tax Sale Redemptions		5,049.46	
Interest & Costs		3,291.30	
			$1,797,781.08
State of New Hampshire:			
Interest & Dividend Tax		$44,190.65	
Railroad Tax		9,254.09	
Savings Bank Tax		4,005.23	
			57,449.97
Local Sources, Except Taxes:			
Dog Licenses		$1,789.05	
Business Licenses & Permits		3,331.00	
Rent of Town Property		3,680.53	
Income from Cemetery Trust Funds		20,424.08	
Fines & Forfeits—Municipal Court		1,978.94	
Registration of Motor Vehicles		41,466.31	
Recording Mortgages		729.70	
Recording Liens		583.20	
Certified Copies		1,027.35	
Other Receipts of City Clerk		963.28	
			75,973.44
Other Receipts:			
Credits to Appropriation Accounts:			
General Government:			
Incidentals	$106.00		
City Hall & Buildings	395.14		
		$501.14	
Police Department		736.72	
Ambulance		689.70	
Fire Department		$864.40	
Sealer of Weights & Measures		2.00	
Health Department		1,805.56	
School Department		98,817.75	
Library		2,641.30	
Welfare Department		1,215.70	

Old Age Assistance	962.31	
Board of Public Works	84,232.68	
Park-Recreation Department	10,921.33	
Airport Commission	3,636.73	
Pension Fund	19,499.37	
Zoning Board	142.07	
Board of Examination of Plumbers	47.00	
Insurance	495.32	
Lands & Buildings	669.82	
Swimming Pool	32.15	
		$227,913.05

Unclassified Receipts:

Parking Meters	$28,810.51	
School Cafeteria	51,246.67	
School of Mechanical Arts	15,189.18	
School Music Fund	2,049.57	
Perpetual Care of Cemeteries—New Funds	8,487.25	
Sale of Land	25.00	
Refunds	3,145.11	
Withholding Tax	114,394.56	
Reserve for Checks Outstanding	84.45	
Temporary Loans	1,000,000.00	
		1,223,432.30
Total Receipts from all Sources		$3,382,549.84
Cash on Hand — December 31, 1946		66,238.05
Grand Total		$3,448,787.89

EXPENDITURES

General Government:

Incidentals	$32,767.38	
Salaries	20,140.00	
Ward & Election Expenses	6,986.59	
Assessors Department	14,788.48	
City Hall & Buildings	17,971.47	
		$92,653.92

Protection of Persons & Property:

Police Department	$130,431.92	
Ambulance	11,459.70	

Municipal Court	6,833.10	
Fire Department	212,530.97	
Sealer of Weights & Measures	1,967.73	
		363,223.42

Health & Sanitation:

Board of Health	$37,041.75	
City Physician	1,591.06	
St. Joseph's Hospital	2,500.00	
Nashua Hospital Association	2,500.00	
		43,632.81

Highways:

Board of Public Works	$374,221.65	
Street Lights	45,257.44	
Zoning Board of Adjustment	514.33	
Board of Examination of Plumbers	208.70	
		420,202.12

Charities:

Public Welfare	$35,593.05	
Old Age Assistance	38,349.83	
		73,942.88

Recreation:

Park Recreation Commission	$67,054.90	
Aviation Commission	7,635.73	
Land & Buildings	570.80	
Insurance	8,808.62	
Water Supply	17,170.00	
Printing & Stationery	950.00	
		102,190.05

Patriotic Purposes:

Memorial Day	$400.00	
American Legion	100.00	
Veterans of Foreign Wars	100.00	
Spanish War Veterans	100.00	
Armistice Day	300.00	
Disabled Veterans of World War II	100.00	
		$1,100.00

Education:			
School Department			635,004.26
Public Library			30,147.43
Pension Fund			84,092.95
Cemeteries:			
Woodlawn Cemetery		$18,407.96	
Edgewood Cemetery		12,975.98	
Suburban Cemetery		2,695.22	
			34,079.16
Perpetual Care of Cemeteries:			
Woodlawn Cemetery		$5,145.25	
Edgewood Cemetery		2,829.50	
Suburban Cemetery		512.50	
			8,487.25
Interest & Maturing Debt:			
Interest:			
On Bonds	$21,131.25		
On Temporary Loans	4,361.58		
Expense of Certification	400.00		
		$25,892.83	
Maturing Debt		127,000.00	
			152,892.83
Unclassified:			
Swimming Pool		$5,110.00	
Parking Meters		30,285.87	
School Cafeteria		45,094.61	
School of Mechanical Arts		13,534.43	
School Music Fund		1,233.63	
			95,258.54
Other Governmental Units:			
Special Poll Taxes to State of N. H.		$117.00	
School Per Capita Tax		6,870.00	
County of Hillsborough Tax		216,456.27	
			$223,443.27

Withholding Tax	114,394.56
Reserve for Checks Outstanding	33.70
Refunds on Overpayment of Taxes, Etc.	1,523.88
Taxes Bought by City	2,777.04
Legal Services Re Tax Deeds	90.00
Refunds on Motor Vehicle Permits	390.64
Temporary Loans	900,000.00
Total Expenditures for all Purposes	$3,379,560.71
Cash on Hand—December 31, 1947	69,227.18
Grand Total	$3,448,787.89

EXHIBIT E-1

CITY OF NASHUA

CLASSIFIED SUMMARY OF RECEIPTS and EXPENDITURES

— NON REVENUE CASH

FISCAL YEAR ENDED DECEMBER 31, 1947

Balance — January 1, 1947		$66,357.72	
Receipts:			
Income from Sinking Fund for Widening Main Street		30.89	
Transferred from Public Improvement Bond Issue to Widening of Main Street		.05	
		$66,388.66	
Expenditures:			
Sewer Bond Issue	$49,716.22		
Equipment Bond Issue	3,703.38		
Public Improvement Bond Issue	50.00		
Transferred from Public Improvement Bond Issue to Widening of Main Street	.05		
		53,469.65	
Balance — December 31, 1947			$12,919.01

EXHIBIT E-2

CITY OF NASHUA
SUMMARY OF RECEIPTS and EXPENDITURES
AND PROOF OF BALANCE
FISCAL YEAR ENDED DECEMBER 31, 1947

Balance — January 1, 1947	$132,595.77	
Receipts During Year	3,382,580.73	
	$3,515,176.50	
Expenditures During Year	3,433,030.31	
		$82,146.19

PROOF OF BALANCE

Balance in Nashua Trust Company — As Per Statement December 31, 1947	$140,078.76	
Less: Outstanding Checks	58,432.67	
Reconciled Bank Balance	$81,646.09	
Cash on Hand Deposited January 8, 1948	.10	
Petty Cash Account	500.00	
		$82,146.19
Revenue Cash	$69,227.18	
Non-Revenue Cash	12,919.01	
		$82,146.19

EXHIBIT E-3

CITY OF NASHUA
SUMMARY OF RECEIPTS AND EXPENDITURES
AND PROOF OF BALANCE
PERIOD JANUARY 1 to APRIL 5, 1948

Balance — January 1, 1948	$82,146.19	
Receipts—January 1 to April 5, 1948	857,680.43	
	$939,826.62	
Expenditures—January 1 to April 5, 1948	796,214.74	
Balance—April 5, 1948		$143,611.88

PROOF OF BALANCE

Balance in Indian Head National Bank—		
As Per Statement April 6, 1948	$190,979.03	
Less: Outstanding Checks	47,875.25	
	$143,103.78	
Undeposited Cash on Hand	8.10	
Petty Cash Account	500.00	
		$143,611.88

EXHIBIT F-1

CITY OF NASHUA
SUMMARY OF WARRANT—LEVY OF 1947
FISCAL YEAR ENDED DECEMBER 31, 1947

DEBITS

Taxes Committed to Collector:		
Property Taxes	$1,779,104.05	
Poll Taxes	33,562.00	
National Bank Stock Tax	7,395.90	
		$1,820,061.95
Added Taxes:		
Property Taxes	$1,901.64	
Poll Taxes	804.00	
		2,705.64
Refunds:		
Taxes Paid & Subsequently Abated	$464.31	
Overpayments	50.88	
		515.19
Total Debits		$1,823,282.78

CREDITS

Remittances to Treasurer:		
Property Taxes	$1,688,666.22	
Poll Taxes	26,204.00	
National Bank Stock Tax	7,395.90	
		$1,722,266.12
Abatements		8,542.34

Uncollected Taxes: (Per Warrant)			
Property Taxes		$86,400.50	
Poll Taxes		7,050.00	
		$93,450.50	
Corrections to Adjust Warrant to Agree With General Ledger:			
Overpayments to be Refunded in 1948	$919.81		
Adjustment of Difference between Warrant & Ledger	56.37		
		976.18	
Uncollected Taxes (Per General Ledger)			92,474.32
Total Credits			$1,823,282.78

EXHIBIT F-2

CITY OF NASHUA
SUMMARY OF WARRANT — LEVY OF 1946
FISCAL YEAR ENDED DECEMBER 31, 1947

DEBITS			
Uncollected Taxes—December 31, 1946		$71,682.40	
Added Taxes:			
Poll Taxes		314.00	
Refunds:			
Overpayments		1,471.20	
Total Debits			$73,467.60
CREDITS			
Remittances to Treasurer		$67,406.16	
Abatements		1,560.38	
Uncollected Taxes (Per Warrant)	$4,287.51		
Corrections to Adjust Warrant to Agree With General Ledger:			
Adjustment of Difference between Warrant & Ledger	213.55		
Uncollected Taxes (Per General Ledger)		4,501.06	
Total Credits			$73,467.60

EXHIBIT F-3

CITY OF NASHUA
SUMMARY OF WARRANT — LEVY OF 1945
FISCAL YEAR ENDED DECEMBER 31, 1947

DEBITS

Uncollected Taxes—December 31, 1946		$3,142.70	
Special Polls Paid State		15.00	
Added Taxes		2.00	
Total Debits			$3,159.70

CREDITS

Remittances to Treasurer		$46.00	
Abatements		103.74	
Uncollected Taxes (Per Warrant)	$2,985.75		
Corrections to Adjust Warrant to Agree With General Ledger:			
Adjustment of Difference between Warrant & General Ledger	24.21		
Uncollected Taxes (Per General Ledger) ..		3,009.96	
Total Credits			$3,159.70

EXHIBIT F-4

CITY OF NASHUA
SUMMARY OF WARRANT — LEVY OF 1944
FISCAL YEAR ENDED DECEMBER 31, 1947

DEBITS

Uncollected Taxes—December 31, 1946		$3,052.07	
Special Polls Paid State		15.00	
Total Debits			$3,067.07

CREDITS

Remittances to Treasurer		$12.00	
Abatements		382.00	
Uncollected Taxes (Per Warrant) .	$2,635.02		
Corrections to Adjust Warrant to Agree With General Ledger:			
Adjustment of Difference between			

Warrant & General Ledger .	38.05		
Uncollected Taxes (Per General Ledger) ..		2,673.07	
Total Credits			$3,067.07

EXHIBIT F-5

CITY OF NASHUA
SUMMARY OF WARRANT—LEVY OF 1943
FISCAL YEAR ENDED DECEMBER 31, 1947

DEBITS

Uncollected Taxes—December 31, 1946			$1,867.14

CREDITS

Remittances to Treasurer		$12.00	
Abatements		26.00	
Uncollected Taxes (Per Warrant) .	$2,298.11		
Correction to Adjust Warrant to Agree With General Ledger:			
Adjustment of Difference between Warrant & General Ledger	468.97		
Uncollected Taxes (Per General Ledger) ...		1,829.14	
Total Credits			$1,867.14

EXHIBIT F-6

CITY OF NASHUA
SUMMARY OF TAX SALE ACCOUNT
FISCAL YEAR ENDED DECEMBER 31, 1947

DEBITS

Unredeemed Taxes—December 31, 1946	$16,183.29	
Tax Sale—Levy of 1946—September 29, 1947	2,777.04	
Total Debits		$18,960.33

CREDITS

Remittances to Treasurer	$1,999.46	
Abated	288.24	
Correction of December 31, 1946 Unredeemed Taxes	346.27	

Unredeemed Taxes—December 31, 1947:			
Per Tax Sale Record	$15,572.16		
Plus: Adjustment to Agree with General Ledger	754.20		
Unredeemed Taxes (Per General Ledger)		16,326.36	
Total Credits			$18,960.33

EXHIBIT G

CITY OF NASHUA

SUMMARY OF CITY CLERK'S MOTOR VEHICLE, DOG LICENCES AND OTHER ACTIVITIES

FISCAL YEAR ENDED DECEMBER 31, 1947

DEBITS

Motor Vehicle Permits Issued:		
1946 Permits Issued—153859 - 154300) —174451 - 174455)	$996.58	
1947 Permits Issued—102701 - 109450) — 62401 - 62450) —166351 - 182819)	40,469.73	
		$41,466.31
Dog Licenses:		
1946 Issued 1399 - 1431	$26.00	
1947 Issued 1 - 1392	3,074.00	
		3,100.00
Marriage Permits		1,846.00
Business Licenses & Permits:		
Pool, Billiards & Bowling	$583.00	
Show Licenses	902.00	
		1,485.00
Recording Mortgages		729.70
Liens Recorded		583.20
Certifications Notarized Copies		1,027.35
Miscellaneous		996.28
		$51,233.84

CREDITS

Remittances to Treasurer:		
Motor Vehicle Permits	$41,466.31	
Dog Licenses	1,789.05	
Marriage Licenses	1,846.00	
Business Licenses & Permits	1,485.00	
Recording Mortgages	729.70	
Liens Recorded	583.20	
Certifications	1,027.35	
Miscellaneous	963.28	
		$49,889.89
Expenditures by Clerk:		
Damage by Dogs	$1,275.95	
Bounties	17.00	
Miscellaneous Postage	18.00	
		$1,310.95
Petty Fund Withheld		33.00
		$51,233.84

PROOF OF BALANCE

Balance in Second National Bank—As Per Statement December 31, 1947	$1,059.33	
Less: Outstanding Check No. 292	1,059.33	
Reconciled Bank Balance—December 31, 1947		—0—

EXHIBIT H

CITY OF NASHUA
SUMMARY OF RECEIPTS AND EXPENDITURES—POLICE DEPARTMENT — FISCAL YEAR ENDED DECEMBER 31, 1947

CREDITS

Budgetary Appropriation		$129,596.96
Receipts:		
Ambulance Assistant	$424.09	
Licenses (Net)	160.54	
Refunds & Reimbursements	17.00	
Miscellaneous	135.09	
Total Receipts		736.72
Total Amount Available		$130,333.68

DEBITS

Expenditures:		
Payrolls	$113,907.16	
Gasoline	2,870.99	
New Cars	1,594.37	
Insurance	734.69	
Oil	130.52	
Tires & Tubes	544.42	
Repairs & Parts	703.75	
Garage	295.30	
PBX Tel. & Tel.	3,427.75	
Toll Charges	267.65	
Traffic Lights	719.51	
Operation Equipment	1,121.05	
Operation Supplies	223.71	
Station Supplies	214.48	
Station Repairs	78.48	
Station Equipment	6.28	
Prisoners' Expense	390.32	
Medical Expense	83.00	
Office Supplies	637.74	
Radio	1,460.03	
Furniture & Fixtures	4.00	
Miscellaneous	909.33	
Total Expenditures		130,324.53
Unexpended Balance—Close to Surplus		$9.15

EXHIBIT I

CITY OF NASHUA
SUMMARY OF RECEIPTS AND EXPENDITURES—AMBULANCE
FISCAL YEAR ENDED DECEMBER 31, 1947

CREDITS

Budgetary Appropriation		$10,770.00	
Receipts:			
Town of Hudson	$248.00		
Town of Merrimack	180.00		
Town of Hollis	38.00		
Miscellaneous	223.70		
Total Receipts		689.70	
Total Amount Available			$11,459.70

DEBITS

Expenditures:		
Payroll	$9,788.86	
Police Assistant	389.81	
Insurance	392.71	
Radio	441.99	
Linen	21.65	
Laundry	24.65	
Gas, Oil, Etc.	171.19	
Miscellaneous	228.84	
Total Expenditures		$11,459.70

EXHIBIT J

CITY OF NASHUA
SUMMARY OF RECEIPTS AND EXPENDITURES—FIRE DEPARTMENT — FISCAL YEAR ENDED DECEMBER 31, 1947

CREDITS

Budgetary Appropriation		$197,499.00	
Transfer from Prior Years' Surplus		24,499.05	
			$221,998.05
Receipts:			
State of New Hampshire:			
Road Toll — Gas Tax	$167.58		
Forest Fires	115.50		
		$283.08	
Sale of Equipment, Etc.		327.00	
Recovery of Damages to Fire Boxes		52.45	
Refunds & Reimbursements		201.87	
Total Receipts			864.40
Total Amount Available			$222,862.45

DEBITS

Expenditures:	
Payroll	$170,337.37
Supplies	6,446.75
Services	1,793.12
Gas, Oil, Parts, Etc.	1,408.84
Repairs	177.14

Fuel & Light		3,713.47	
Ice		8.35	
Laundry		442.60	
Telephone		660.52	
Petty Cash		139.46	
Insurance		53.92	
Office Expense		95.58	
Motor Vehicle Licenses		124.00	
Forest Fires		334.60	
Labor		347.12	
Transportation, Meals & Expenses		190.29	
Trip to Washington, D. C.		300.00	
Equipment:			
Trucks	$24,499.05		
Transmitter	950.75		
Chair	57.00		
Towels, Sheets, Blankets, Etc.	203.60		
Map	32.50		
Coats	214.94		
		25,957.84	
Total Expenditures			$212,530.97
Unexpended Balance—Close to Surplus			$10,331.48

EXHIBIT K

CITY OF NASHUA
SUMMARY OF RECEIPTS AND EXPENDITURES
PUBLIC WORKS DEPARTMENT
FISCAL YEAR ENDED DECEMBER 31, 1947

CREDITS

Budgetary Appropriation			$290,000.00
Receipts:			
State of New Hampshire:			
Gas Tax Refunds	$744.55		
State Guard—Garage Rent	24.00		
Highway Department	370.00		
Services	48.00		
Class V Roads	6,296.37		
		$7,482.92	

Other City Departments:			
Health Department	$508.18		
Park Recreation	1,431.24		
Veterans' Housing	168.56		
Traffic Commission	1,685.45		
Land & Building Committee	273.04		
Woodlawn Cemetery	228.70		
Ward & Elections	164.95		
School	17.00		
		4,477.12	
Work Done, Supplies Sold, Other than City		6,591.04	
Refunds, Reimbursements & Recoveries		877.93	
Sewer Connections		14,779.96	
Garage Rentals		297.00	
Proceeds of Bond Issue		49,716.22	
Miscellaneous		10.49	
Total Receipts			84,232.68
Total Amount Available			$374,232.68

DEBITS

Expenditures:			
Cleaning Streets		$25,118.66	
Snow Removal		56,256.91	
Maintenance of Streets		96,673.44	
Maintenance of Sidewalks		5,048.65	
Sanitation:			
Sewers	$15,064.38		
Rubbish Removal	41,842.14		
		56,906.52	
Charges to Other Departments		$9,185.36	
Equipment		32,258.45	
Permanent Improvements:			
Sewers	$60,444.41		
Other	4,415.98		
		64,860.39	
Recoverable-Labor & Materials Furnished		20,389.78	
Miscellaneous		7,523.49	
Total Expenditures			$374,221.65
Unexpended Balance—Closed to Surplus			$11.03

EXHIBIT L

CITY OF NASHUA
SUMMARY OF RECEIPTS AND EXPENDITURES—BOARD OF HEALTH — FISCAL YEAR ENDED DECEMBER 31, 1947

CREDITS

Budgetary Appropriation		$35,269.00
Receipts:		
Milk & Garbage Licenses	$309.00	
Meat Inspection Fees	410.87	
Rental of Bulldozer	304.00	
Paper Salvage, Etc.	178.64	
Refunds	411.23	
Miscellaneous	191.82	
Total Receipts		1,805.56
Total Amount Available		$37,074.56

DEBITS

Expenditures:		
Health Officer	$3,243.84	
Milk Analysis	2,238.82	
Public Health	2,259.92	
Farm Inspection	3,055.56	
Meat & Dump Inspection	3,559.44	
Dump Attendants	4,518.50	
Garbage Collection	5,560.04	
School Physician	1,200.00	
School Nurses	4,144.40	
Nurses — Quarantine	292.00	
Board Members	1,300.00	
Office Salaries	1,820.00	
Office Expenses	1,195.19	
Insurance	475.40	
Printing	155.85	
Dental Clinic	478.41	
Nurses' Supplies	32.21	
Prophylatic Supplies	816.29	
Bulldozer Expenses	434.61	
Dump Expense	47.38	
Repairs to Old Ambulance	213.89	
Total Expenditures		37,041.75
Unexpended Balance—Closed to Surplus		$32.81

EXHIBIT L-1

CITY OF NASHUA
ANALYSIS OF PETTY CASH—RECEIPTS AND EXPENDITURES
BOARD OF HEALTH
FISCAL YEAR ENDED DECEMBER 31, 1947

Balance—January 1, 1947			$228.25
Receipts:			
Reimbursements from City for Inspectors' Expenses, Etc.		$154.33	
Meat Inspection Fees		627.60	
Milk & Garbage Licenses, Etc.		382.49	
Income from Other City Departments		518.00	
Gasoline Tax Refunded		54.64	
Miscellaneous		102.10	
			1,839.16
			$2,067.41
Expenditures:			
Office & Laboratory Supplies, Etc.		$576.94	
Remittances to Treasurer:			
Per Records	$1,459.13		
Deduct: Duplication of City Reimbursement Checks Treated as Remittances	154.33		
		1,304.80	
			1,881.74
Balance—December 31, 1947			$185.67

EXHIBIT M

CITY OF NASHUA
SUMMARY OF RECEIPTS AND EXPENDITURES
PARK AND RECREATION
FISCAL YEAR ENDED DECEMBER 31, 1947

CREDITS

Budgetary Appropriation	$50,300.00	
Transfer from Surplus—Prior Years	1,265.96	
Transfer from General Government	1,304.04	
		$52,870.00

Receipts:		
Refunds, Etc.	$554.45	
Concession Privileges	2,275.00	
Athletic Association	2,810.52	
Miscellaneous	90.00	
Nashua Dodgers	4,362.50	
Contribution	355.00	
Sales of Equipment	160.50	
School Department	61.60	
Skating Rink	251.76	
Total Receipts		10,921.33
Total Amount Available		$63,791.33

DEBITS

Expenditures:		
Payrolls	$31,618.95	
Special	19,013.39	
Gas & Electric	2,004.82	
Repairs	1,479.53	
Gas & Oil	364.65	
Insurance	917.70	
Water	700.29	
New Equipment	4,427.85	
Supplies	5,743.89	
Miscellaneous	783.83	
Total Expenditures		67,054.90
Overdraft—Closed to Surplus		$3,263.57

EXHIBIT N

CITY OF NASHUA
SUMMARY OF RECEIPTS and EXPENDITURES—PUBLIC LIBRARY
FISCAL YEAR ENDED DECEMBER 31, 1947

CREDITS

Budgetary Appropriation		$29,490.00
Receipts:		
Income from Investments	$1,095.00	
Fines	1,436.35	
Lost Books, Etc.	71.74	

Recoveries & Refunds	38.21	
Total Receipts		2,641.30
Total Amount Available		$32,131.30

DEBITS

Expenditures:		
Books & Periodicals	$5,946.46	
Payroll	19,197.28	
Supplies	339.65	
Repairs	1,925.59	
Heat	1,028.86	
Light	341.52	
Furniture & Equipment	673.83	
Telephone	90.53	
Water	19.20	
Binding	181.37	
Petty Cash Expenditures	277.72	
Miscellaneous	125.42	
Total Expenditures		30,147.43
Unexpended Balance—Closed to Surplus		$1,983.87

EXHIBIT O

CITY OF NASHUA

SUMMARY OF RECEIPTS and EXPENDITURES—ZONING BOARD

FISCAL YEAR ENDED DECEMBER 31, 1947

CREDITS

Budgetary Appropriation		$500.00
Receipts:		
Non-Conforming Cases		142.07
Total Amount Available		$642.07

DEBITS

Expenditures:		
Telephone & Telegraph	$69.73	
Printing	125.25	
Office Supplies	290.55	

Postage	61.03	
Plans	62.52	
Total Expenditures		609.08
Unexpended Balance—Close to Surplus		$32.99

EXHIBIT P

CITY OF NASHUA
SUMMARY OF RECEIPTS AND EXPENDITURES
BOARD OF EXAMINATION OF PLUMBERS
FISCAL YEAR ENDED DECEMBER 31, 1947

CREDITS

Budgetary Appropriation		$75.00
Receipts:		
Licenses Issued		47.00
Total Amount Available		$122.00

DEBITS

Expenditures:		
Printing	$6.50	
Office Supplies	19.50	
License Books	6.00	
Miscellaneous	81.95	
Total Expenditures		113.95
Unexpended Balance—Closed to Surplus		$8.05

EXHIBIT Q

CITY OF NASHUA
SUMMARY OF RECEIPTS and EXPENDITURES—AIRPORT
FISCAL YEAR ENDED DECEMBER 31, 1947

CREDITS

Budgetary Appropriation	$4,000.00
Receipts:	
From all Sources	3,636.73
Total Ammount Available	$7,636.73

DEBITS

Expenditures:		
Services	$3,029.91	
Gasoline	2,848.56	
Cement	594.00	
Equipment	332.09	
Fuel Oil	284.40	
Light & Power	280.26	
Repairs	68.30	
Supplies	124.42	
Tel. & Tel.	73.79	
Total Expenditures		7,635.73
Unexpended Balance—Closed to Surplus		$1.00

EXHIBIT R

CITY OF NASHUA
SUMMARY OF RECEIPTS and EXPENDITURES
PARKING METERS — FISCAL YEAR ENDED DECEMBER 31, 1947

CREDITS

Parking Meter Balance—December 31, 1946		$1,862.97
Receipts:		
Fines	$3,388.00	
Collections	25,419.51	
Refund	3.00	
		28,810.51
		$30,673.48

DEBITS

Expenditures:	
Payroll	$8,240.22
Services	2,699.51
Board of Public Works	404.00
Survey	603.90
Blue Prints, Sketches, Maps	167.81
Meals	161.35
Ordinances, Folders, Postage, Etc.	370.66
Supplies	569.28
Paint	738.33

Miscellaneous	64.27	
Park-O-Meter	16,373.93	
		30,393.26
Unexpended Balance—Carried to 1948		$280.22

EXHIBIT R-1

CITY OF NASHUA
SUMMARY OF PARKING METERS
FISCAL YEAR ENDED DECEMBER 31, 1947

Receipts:		
Balance on Hand—December 31, 1946		$1,862.97
Meter Collection January 1 to December 31, 1947	$25,419.51	
Fines	3,388.00	
Refund	3.00	
		28,810.51
		$30,673.48
Expenditures:		
Magee-Hale Park-O-Meter Company, Oklahoma City (2), Oklahoma	$16,373.93	
Maintenance Expense	14,019.33	
		30,393.26
Balance on Hand—December 31, 1947		$280.22

PARKING METER DEBT

336 Parking Meters @ $64.00	$22,144.00	
25 Extra Pipes & Flanges	62.50	
	$22,206.50	
Less: Credit for City Installation	512.00	
Net Contractual Liability		$21,694.50
Paid Park-O-Meter Company to December 31, 1947		16,373.93
Balance Due Park-O-Meter Company as of December 31, 1947		*$5,320.57

* City contracted for additional 60 Meters on February 4, 1948 for $3,540.00 which amount together with the $5,320.57 above, will be paid from future meter receipts.

EXHIBIT S

CITY OF NASHUA
SUMMARY OF RECEIPTS and EXPENDITURES—MUNICIPAL COURT — FISCAL YEAR ENDED DECEMBER 31, 1947

Receipts:			
Costs — Civil Cases		$91.50	
Motor Vehicle Fines & Costs		4,235.00	
Fines		1,967.00	
Costs		4,495.65	
Forfeited Bail		195.00	
Refunds—Motor Vehicle Department		51.20	
Total Receipts			$11,035.35
Expenditures:			
Witness Fees		$1,625.38	
Expenses		1,169.39	
Equipment & Repairs		644.00	
Salary of Assistant During Vacation		100.00	
Total Expenditures		$3,538.77	
Remittances:			
To Treasurer	$1,978.94		
To Motor Vehicle Department	2,878.40		
To Fish & Game Department	45.00		
		4,902.34	
Total Expenditures			8,441.11
Cash on Hand—December 31, 1947			$2,594.24

EXHIBIT T-1

CITY OF NASHUA
SUMMARY OF RECEIPTS AND EXPENDITURES
WOODLAWN CEMETERY
FISCAL YEAR ENDED DECEMBER 31, 1947

CREDITS

Budgetary Appropriation		$4,500.00
Receipts:		
Income from Trust Funds	$5,227.45	
Care of Lots & Graves	5,993.92	

Sale of Lots & Graves	1,709.25	
Return of Premium on Insurance	3.63	
Total Receipts		12,934.25
Total Amount Available		$17,434.25

DEBITS

Expenditures:		
Salaries & Wages	$14,747.56	
Flowers, Bulbs & Seeds	270.83	
Loam & Fertilizer	288.04	
Lights, Power & Fuel	483.25	
Water	154.08	
Tools & Repairs	891.03	
Supplies	748.56	
Insurance	156.39	
Printing & Stationery	14.75	
Rent & Recording	150.00	
Miscellaneous	503.47	
	$18,407.96	
Overdraft from 1946	784.56	
		19,192.52
Overdraft—Carried to 1948		$1,758.27

EXHIBIT T-2

CITY OF NASHUA
SUMMARY OF RECEIPTS and EXPENDITURES
EDGEWOOD CEMETERY
FISCAL YEAR ENDED DECEMBER 31, 1947

CREDITS

Budgetary Appropriation		$4,500.00
Receipts:		
New Trust Fund Investments	$2,829.50	
Income from Trust Funds	3,413.04	
Sale of Lots & Graves	858.00	
Care of Lots & Graves, Etc.	2,601.83	
Total Receipts		9,702.37
Total Amount Available		$14,202.37

DEBITS

Expenditures:			
Salaries & Wages		$10,768.51	
Loam, Seed & Flowers		332.60	
Water		117.28	
Tools, Supplies & Repairs		914.39	
Gasoline		185.23	
Truck Expense		203.60	
Office Expense (Including Telephone)		272.93	
Insurance		62.40	
Other		119.04	
		$12,975.98	
Overdraft from 1945	$670.00		
1946	303.63		
		973.63	
Trust Fund Investments Turned Over Trustees		2,829.50	
			16,779.11
Overdraft—Carried to 1948			$2,576.74

EXHIBIT T-3

CITY OF NASHUA
SUMMARY OF RECEIPTS and EXPENDITURES
SUBURBAN CEMETERIES
FISCAL YEAR ENDED DECEMBER 31, 1947

CREDITS

Budgetary Appropriation		$2,000.00
Receipts:		
Income from Trust Funds	$198.46	
Sale of Lots	312.50	
Miscellaneous	80.00	
Care of Lots & Graves	26.00	
New Trust Fund Investments	512.50	
Total Receipts		1,129.46
Balance—January 1, 1947		623.57
Total Amount Available		$3,753.03

DEBITS

Expenditures:		
Truck Hire & Salary	$1,873.33	
Wages	726.00	
Supplies	76.69	
Water	19.20	
New Trust Fund Investments	512.50	
		3,207.72
Unexpended Balance—Carried to 1948		$545.31

EXHIBIT U

CITY OF NASHUA

STATEMENT OF OUTSTANDING INDEBTEDNESS
AS OF DECEMBER 31, 1947

	New High School Construction		New High School Equipment		Public Improvements					
Date of Issue	3% January 1, 1936		3% May 1, 1937		4¼% January 2, 1931		3% June 1, 1934		2½% November 15, 1936	
Amount of Issue	$330,000.00		$100,000.00		$100,000.00		$100,000.00		$100,000.00	
Principal Due Date	January 1st.		May 1st		January 2nd.		June 1st.		November 15th.	
Interest Due Dates	January 1 & July 1		May 1 & November 1		June 2 & January 2		June 1 & December 1		May 15 & November 15	
Maturing Year Ended:	Annual Principal	Annual Interest	Annual Principal	Annual Interest	Annual Principal	Annual Interest	Annual Principal	Annual Interest	Annual Principal	Annual Interest
December 31, 1948	$17,000.00	$4,035.00	$5,000.00	$1,425.00	$5,000.00	$743.75	$5,000.00	$975.00	$5,000.00	$1,125.00
December 31, 1949	17,000.00	3,525.00	5,000.00	1,275.00	5,000.00	531.25	5,000.00	825.00	5,000.00	1,000.
December 31, 1950	17,000.00	3,015.00	5,000.00	1,125.00						1,000.00
December 31, 1951	17,000.00	2,505.00	5,000.00	975.00	5,000.00	318.75	5,000.00	675.00	5,000.00	875.00
December 31, 1952	15,000.00	2,025.00	5,000.00	825.00	5,000.00	106.25	5,000.00	525.00	5,000.00	750.00
December 31, 1953	15,000.00	1,575.00	5,000.00	675.00			5,000.00	375.00	5,000.00	625.00
December 31, 1954	15,000.00	1,125.00	5,000.00	525.00			5,000.00	225.00	5,000.00	500.00
December 31, 1955	15,000.00	675.00	5,000.00	375.00			5,000.00	75.00	5,000.00	375.00
December 31, 1956	15,000.00	225.00	5,000.00	225.00					5,000.00	250.00
December 31, 1957			5,000.00	75.00					5,000.00	125.00
	$143,000.00	$18,705.00	$50,000.00	$7,500.00	$20,000.00	$1,700.00	$35,000.00	$3,675.00	$45,000.00	$5,625.00

	PUBLIC IMPROVEMENTS				Public Improvements					
Date of Issue	2½% December 15, 1937		2½% November 15, 1938		1½% December 1, 1939		1 November 1, 1944		1¼ November 1, 1946	
Amount of Issue	$135,000.00		$150,000.00		$75,000.00		$155,000.00		$40,000.00	
Principal Due Date	December 15th.		November 15th		December 1st.		November 1st.		November 1st.	
Interest Due Dates	June 15 & December 15		May 15 & November 15		June 1 & December 1		May 1 & November 1		May 1 & November 1	
Maturing Year Ended:	Annual Principal	Annual Interest	Annual Principal	Annual Interest	Annual Principal	Annual Interest	Annual Principal	Annual Interest	Annual Principal	Annual Interest
December 31, 1948	$7,000.00	$1,625.00	$10,000.00	$1,500.00	$5,000.00	$525.00	$16,000.00	$1,070.00	$4,000.00	$450.00
December 31, 1949	7,000.00	1,450.00	5,000.00	1,250.00	5,000.00	450.00	16,000.00	910.00	4,000.00	400.00
December 31, 1950	7,000.00	1,275.00	5,000.00	1,125.00	5,000.00	375.00	15,000.00	750.00	4,000.00	350.00
December 31, 1951	7,000.00	1,100.00	5,000.00	1,000.00	5,000.00	300.00	15,000.00	600.00	4,000.00	300.00
December 31, 1952	7,000.00	925.00	5,000.00	875.00	5,000.00	225.00	15,000.00	450.00	4,000.00	250.00
December 31, 1953	6,000.00	750.00	5,000.00	750.00	5,000.00	150.00	15,000.00	300.00	4,000.00	200.00
December 31, 1954	6,000.00	600.00	5,000.00	625.00	5,000.00	75.00	15,000.00	150.00	4,000.00	150.00
December 31, 1955	6,000.00	450.00	5,000.00	500.00					4,000.00	100.00
December 31, 1956	6,000.00	300.00	5,000.00	375.00					4,000.00	50.00
December 31, 1957	6,000.00	150.00	5,000.00	250.00						
December 31, 1958			5,000.00	125.00						
	$65,000.00	$8,625.00	$60,000.00	$8,375.00	$35,000.00	$2,100.00	$107,000.00	$4,230.00	$36,000.00	$2,250.00

CONTINUED ON NEXT PAGE

	Highway Loans		Health & Sanitation		Health & Sanitation		Health & Sanitation		Health & Sanitation	
	Canal Street Bridge		Sewer Construction		Sewer Construction		Sewer Construction		Sewer Construction	
	4%		3%		3%		3%		1%	
Date of Issue	May 1, 1928		June 1, 1934		March 1, 1935		November 1, 1935		November 1, 1946	
Amount of Issue	$175,000.00		$100,000.00		$100,000.00		$100,000.00		$75,000.00	
Principal Due Date	May 1st.		June 1st.		March 1st.		November 1st.		November 1	
Interest Due Dates	May 1 & November 1		June 1 & December 1		March 1 & September 1		May 1 & November 1		May 1 & November 1	
Maturing Year Ended:	Annual Principal	Annual Interest	Annual Principal	Annual Interest	Annual Principal	Annual Interest	Annual Principal	Annual Interest	Annual Principal	Annual Interest
December 31, 1948	$8,000.00	$160.00	$5,000.00	$975.00	$5,000.00	$1,125.00	$5,000.00	$1,200.00	$8,000.00	$670.00
December 31, 1949			5,000.00	825.00	5,000.00	975.00	5,000.00	1,050.00	8,000.00	590.00
December 31, 1950			5,000.00	675.00	5,000.00	825.00	5,000.00	900.00	8,000.00	510.00
December 31, 1951			5,000.00	525.00	5,000.00	675.00	5,000.00	750.00	8,000.00	430.00
December 31, 1952			5,000.00	375.00	5,000.00	525.00	5,000.00	600.00	7,000.00	360.00
December 31, 1953			5,000.00	225.00	5,000.00	375.00	5,000.00	450.00	7,000.00	290.00
December 31, 1954			5,000.00	75.00	5,000.00	225.00	5,000.00	300.00	7,000.00	220.00
December 31, 1955					5,000.00	75.00	5,000.00	150.00	7,000.00	150.00
December 31, 1956									7,000.00	80.00
	$8,000.00	$160.00	$35,000.00	$3,675.00	$40,000.00	$4,800.00	$40,000.00	$5,400.00	$67,000.00	$3,300.00

	Veterans' Building		New City Hall Construction		Equipment Loan				Total Indebtedness	
	4¼%		1½%		1%					
Date of Issue	October 1, 1928		December 1, 1939		November 1, 1946					
Amount of Issue	$20,000.00		$100,000.00		$20,000.00					
Principal Due Date	October 1st.		December 1st.		November 1st.					
Interest Due Dates	April 1 & October 1		June 1 & December 1		May 1 & November 1					
Maturing Year Ended:	Annual Principal	Annual Interest	Annual Principal	Annual Interest	Annual Principal	Annual Interest			Principal	Interest
December 31, 1948	$1,000.00	$42.50	$10,000.00	$300.00	$4,000.00	$160.00			$125,000.00	$18,106.25
December 31, 1949			10,000.00	150.00	4,000.00	120.00			111,000.00	15,326.25
December 31, 1950					4,000.00	80.00			100,000.00	12,873.75
December 31, 1951					4,000.00	40.00			100,000.00	10,581.25
December 31, 1952									88,000.00	8,435.00
December 31, 1953									87,000.00	6,465.00
December 31, 1954									87,000.00	4,520.00
December 31, 1955									57,000.00	2,725.00
December 31, 1956									47,000.00	1,380.00
December 31, 1957									16,000.00	475.00
December 31, 1958									5,000.00	125.00
	$1,000	$42.50	$20,000.00	$450.00	$16,000.00	$400.00			$823,000.00	$81,012.50

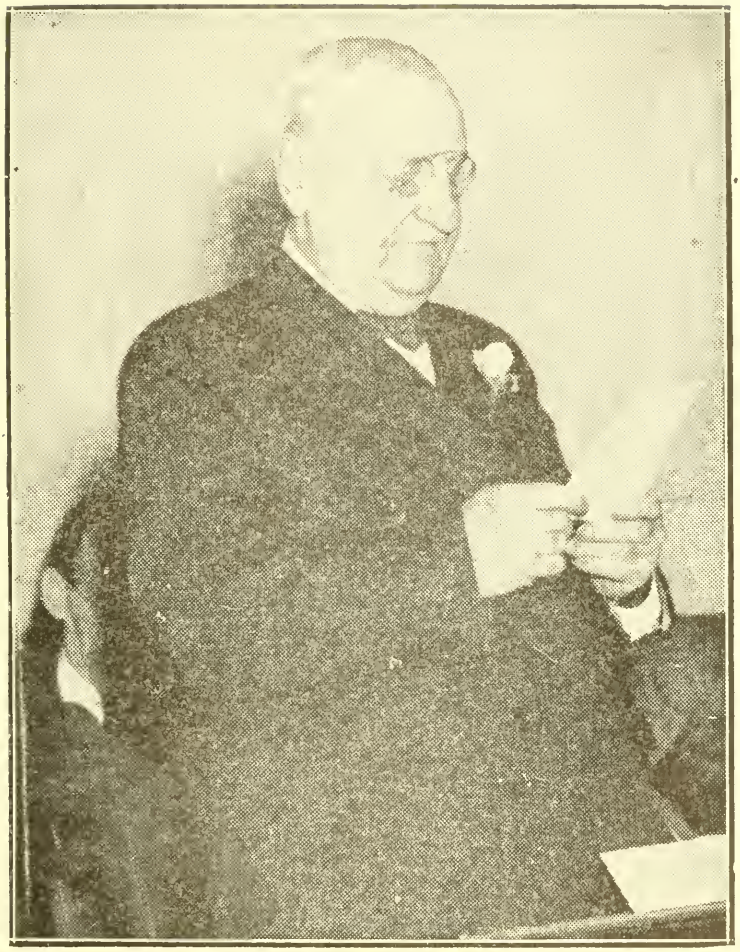

MAYOR OSWALD S. MAYNARD

INAUGURAL ADDRESS

BY MAYOR OSWALD S. MAYNARD

Nashua, N. H., January 1, 1948

Reverend Father, Members of the City Government, Ladies and Gentlemen:

I do not intend to burden you with a lengthy speech, but a short review of what we have done in the last two years and a preview of what we intend to do during the coming term, are in order.

First, I want to thank you from the bottom of my heart, for the wonderful compliment you have paid me by electing me, for a second term as your mayor, without opposition; and second, I want to thank you for your fine co-operation during my first term with the hope that I will have a similar help from you during the two years to come.

Now, as you remember, in my inaugural address of two years ago, I informed you that my policy would be to restore to the heads of departments their independence, their powers and their privileges. I have done so on all occasions whenever and wherever possible. In appreciation of that fact the heads of departments have responded with an one hundred percent loyalty to me, your mayor, and to the city which had elected them. There resulted from these actions a greater confidence amongst the city employees and consequently, a greater efficiency. We were able to better our recreation facilities, to partly eliminate the bottleneck in housing, to improve the disposal of garbage and rubbish and in general to give the citizens of Nashua better services. Also, with the help of our school authorities, we were able to place our teachers on a professional basis, both as to standing and earning capacity, thereby bringing, without a doubt, to the children of Nashua, better educational facilities.

It should not surprise you then if I repeat now that during my coming term I intend to continue to give the department heads a free hand as long as I feel that they are working to the end that our fair city may become a more pleasant and more peaceful place to live in. We have a lot of work cut out for us in the coming two years. We have improved the housing situation, but we have not completely solved that problem. With the help of God and by continuous work we hope to give Nashua enough homes so that all our families can live under healthy and normal conditions. Garbage disposal must be improved further and our sewer systems must be extended in such a way that all citizens will have the benefit thereof for a cleaner and healthier city. Our recreational and athletic facilities, though bettered in recent years must be improved further so as to guarantee decent pleasures and healthy enjoyment both for young and old. We must continue to tackle the traffic problems of the city and in connection therewith we must begin active work towards the elimination of the Main Street

bottleneck. Other problems of great interest to the citizens of Nashua will also come before us and it is our intention to devote all our time to their solution.

Such is our program for the coming term and with the grace of God and your help I know that success will crown our efforts. In closing may I wish you all a Very Happy, Peaceful, and Prosperous New Year.

RESOLUTIONS AND ORDINANCES PASSED BY THE BOARD OF ALDERMEN 1947

RESOLUTIONS

RESOLUTION
WAGE AND SALARY READJUSTMENT TO MEET THE HIGH COST OF LIVING CITY OF NASHUA

IN THE YEAR OF OUR LORD ONE THOUSAND NINE HUNDRED AND FORTY-SEVEN

RESOLVED, By the Board of Aldermen of the City of Nashua:

WHEREAS, an emergency exists in the City of Nashua, in that complaints have been registered by city employees relative to the inadequacy of wages and salaries under the present high cost of living; and

WHEREAS, the heads of the city departments, at a meeting held on December 29, 1946, recognized the justice of these complaints and unanimously recommended a high cost of living readjustment of wages and salaries for said city employees; and

WHEREAS, the Finance Committee of the City of Nashua, on the 2nd day of January, 1947, discussed this recommendation and passed upon it favorably; and

WHEREAS, on January 14, 1947, the Finance Committee, through its clerk, reported favorably to the full Board of Aldermen.

NOW THEREFORE, BE IT RESOLVED by the Mayor and the Aldermen of the City of Nashua, that each department be and is hereby authorized and empowered to include, in addition to its usual anticipated expenditures, an amount equal to TWO HUNDRED SIXTY DOLLARS ($260.00), multiplied by the number of full-time employees on its payroll, including all full-time employees whose wages and salaries are regulated by city ordinances, and every individual department to make readjustment of the wages and salaries of its employees according to the rules and regulations heretofore operative in each individual department, to meet the high cost of living.

BE IT FURTHER RESOLVED, that school teachers of the City of Nashua are not to be included nor their wages or compensation as teachers, to be affected in any way, by the changes intended in the above resolution.

BE IT FURTHER RESOLVED, that said increases to meet the high cost of living, shall be temporary and not permanent, and shall be voted upon by the Board of Aldermen from year to year, and only for and during the period of this emergency, subject to any changes as to amount, according to the variation in the cost of living.

This resolution to take effect as of January 1, 1947.

Passed February 11, 1947

LESTER H. BURNHAM,
President.

Approved February 13, 1947

OSWALD S. MAYNARD,
Mayor.

A true copy,
Attest:

IRENEE D. RAVENELLE,
City Clerk.

RESOLUTION
ADOPTING RULES AND FIXING THE TIME FOR HOLDING REGULAR MEETINGS CITY OF NASHUA

In the Year of Our Lord One Thousand Nine Hundred and Forty-Seven

RESOLVED, By the Board of Aldermen of the City of Nashua:

That the rules of the Board of Aldermen for 1946 be and the same are hereby adopted for 1947, and that the time for holding regular meetings be on the second and fourth Tuesday of each month at eight (8) o'clock in the afternoon.

Passed January 14, 1947

LESTER H. BURNHAM,
President.

Approved January 15, 1947

OSWALD S. MAYNARD,
Mayor.

A true copy,
Attest:

IRENEE D. RAVENELLE,
City Clerk.

RESOLUTION
AUTHORIZING THE MAYOR, TREASURER, AND FINANCE COMMITTEE TO BORROW MONEY IN ANTICIPATION OF TAXES
CITY OF NASHUA

IN THE YEAR OF OUR LORD ONE THOUSAND NINE HUNDRED AND FORTY-SEVEN

RESOLVED, By the Board of Aldermen of the City of Nashua:

That pursuant to Section 94, Chapter 51 of the Revised Laws of New Hampshire, 1942, the Mayor, Treasurer and Finance Committee are authorized to incur debts from time to time during the municipal fiscal year beginning January 1, 1947 to an aggregate amount not exceeding one million dollars for temporary loans in anticipation of and payable from the taxes of the said year and to issue therefor notes of the City signed by the Mayor and Treasurer and certified by THE FIRST NATIONAL BANK OF BOSTON and to renew the same by the issue of other like notes, but all notes issued hereunder shall be payable within one year after the date when the debt represented thereby was originally incurred.

Passed January 14, 1947

LESTER H. BURNHAM,
President.

Approved January 15, 1947

OSWALD S. MAYNARD,
Mayor.

A true copy,
Attest:

IRENEE D. RAVENELLE,
City Clerk.

RESOLUTION
AUTHORIZING THE MAYOR, OSWALD S. MAYNARD, TO ENTER INTO A CONTRACT FOR THE ERECTION OF A SWIMMING POOL IN THE CITY OF NASHUA
CITY OF NASHUA

IN THE YEAR OF OUR LORD ONE THOUSAND NINE HUNDRED AND FORTY-SEVEN

RESOLVED, By the Board of Aldermen of the City of Nashua:

WHEREAS, The municipal swimming pool, commonly known as "Field's Grove," has been condemned by an official act; and

WHEREAS, the youth of our city are left with no swimming facilities; and

WHEREAS, they will resort to dangerous and unsupervised streams and ponds for their recreational swimming; and

WHEREAS, there is a great need for modern swimming facilities in Nashua to protect the youth of our city.

NOW THEREFORE, be it resolved by the Board of Aldermen of the City of Nashua that the Mayor, Oswald S. Maynard, together with three members of the Board of Aldermen, to be chosen by said Mayor Oswald S. Maynard and confirmed by said Board of Aldermen, be authorized and empowered to enter into a contract with any person, persons or corporation for the construction of a swimming pool in the City of Nashua, the payment thereof to be borne by the City of Nashua.

Passed January 14, 1947

LESTER H. BURNHAM,
President.

Approved January 15, 1947

OSWALD S. MAYNARD,
Mayor.

A true copy,
Attest:

IRENEE D. RAVENELLE,
City Clerk.

RESOLUTION
AMENDING RESOLUTION ENTITLED, "AUTHORIZING THE MAYOR, OSWALD S. MAYNARD, TO ENTER INTO A CONTRACT FOR THE ERECTION OF A SWIMMING POOL IN THE CITY OF NASHUA" PASSED JANUARY 14, 1947
CITY OF NASHUA

In the Year of Our Lord One Thousand Nine Hundred and Forty-Seven

RESOLVED, By the Board of Aldermen of the City of Nashua:

That a resolution entitled, "Authorizing the Mayor, Oswald S. Maynard, to enter into a contract for the erection of a swimming pool in the City of Nashua," and passed on January 14, 1947, be and is hereby amended by striking out the word "three" in line three of paragraph five, and substituting therefor, the word "five", so that said paragraph shall read as follows:

NOW THEREFORE, be it resolved by the Board of Aldermen of the City of Nashua that the Mayor, Oswald S. Maynard, together with five members of the Board of Aldermen, to be chosen by said Mayor, Oswald S. Maynard, and confirmed by said Board of Aldermen, be

authorized and empowered to enter into a contract with any person, persons, or corporation, for the construction of a swimming pool in the City of Nashua, the payment thereof to be borne by the City of Nashua.

BE IT FURTHER RESOLVED that in addition to the committee named by the Mayor, the following two Aldermen, namely John Stanton and Claude Nichols, to be included therein, so that said committee be composed of five Aldermen, and that Paul E. Bouchard, J. Leonard Sweeney, John Langmuir, Robert Erb, Anne McWeeney, and Joseph St. Pierre, be a committee acting as a group of citizens in an advisory capacity to counsel, advise, and assist the aldermanic committee to carry out its duties for the erection of a swimming pool.

Any and all actions anticipated or otherwise are subject to the approval of the full Board of Aldermen.

Passed January 28, 1947

LESTER H. BURNHAM,
President.

Approved January 29, 1947

OSWALD S. MAYNARD,
Mayor.

A true copy,
Attest:

IRENEE D. RAVENELLE,
City Clerk.

RESOLUTION
AUTHORIZING THE CITY OF NASHUA TO FURNISH A HOME FOR THE "DISABLED AMERICAN VETERANS" CITY OF NASHUA

IN THE YEAR OF OUR LORD ONE THOUSAND NINE HUNDRED AND FORTY-SEVEN

RESOLVED, By the Board of Aldermen of the City of Nashua:

WHEREAS, many young people of our nation were called to serve their country in various branches of the military service, during the World War II conflagration; and

WHEREAS, the youth of our city responded bravely and loyally to these services; and

WHEREAS, many are permanently laid to rest on foreign soil, having paid the supreme sacrifice, so that all living Americans may enjoy the privilege of living as free men; and

WHEREAS, many who have returned from these duties, have returned maimed, temporarily and permanently disabled for and during the remainder of their lives.

NOW THEREFORE, be it resolved that the City of Nashua furnish to the Disabled American Veterans a home centrally located from our business district, said home to be put in use for the same purpose or purposes as any fraternal or social club.

Be it Further Resolved, that the President of the Board of Aldermen appoint a committee of three from its membership, to consult with a committee of the Disabled American Veterans for the purpose of the type, location, and any other discussions pertaining to said building.

Passed January 28, 1947

LESTER H. BURNHAM,
President.

Approved January 29, 1947

OSWALD S. MAYNARD,
Mayor.

A true copy,
Attest:

IRENEE D. RAVENELLE,
City Clerk.

RESOLUTION
AUTHORIZING HIS HONOR, MAYOR OSWALD S. MAYNARD, TO CONVEY CERTAIN REAL ESTATE ON EAST PEARL STREET CITY OF NASHUA

In the Year of Our Lord One Thousand Nine Hundred and Forty-Seven

RESOLVED, By the Board of Aldermen of the City of Nashua:

That His Honor, Mayor Oswald S. Maynard, be and is hereby authorized and empowered to convey, for and in consideration of SEVEN HUNDRED DOLLARS ($700.00), to Albert L. Jelley, of said Nashua, the following described real estate:

Lot 63, Sheet 34 on East Pearl Street in said Nashua. Said Lot and Sheet Numbers being on the Assessor's Maps of the City of Nashua.

Passed January 28, 1947

LESTER H. BURNHAM,
President.

Approved January 29, 1947

OSWALD S. MAYNARD,
Mayor.

A true copy,
Attest:

IRENEE D. RAVENELLE,
City Clerk.

RESOLUTION
GRANTING A PENSION TO ODILON LANGLOIS
CITY OF NASHUA

IN THE YEAR OF OUR LORD ONE THOUSAND NINE HUNDRED AND FORTY-SEVEN

RESOLVED, By the Board of Aldermen of the City of Nashua:

Pursuant to the provision of Chapter 226 of the Session Laws of 1923 and Chapter 307, Section 1, of the Session Laws of 1925, a pension in the annual amount of $1000.00 is hereby granted Odilon Langlois, School Janitor now incapacitated for further service, effective as of February 1, 1947 and to be paid from the Pension Fund.

Passed February 25, 1947
LESTER H. BURNHAM,
President.

Approved February 25, 1947
OSWALD S. MAYNARD,
Mayor.

A true copy,
Attest:

IRENEE D. RAVENELLE,
City Clerk.

RESOLUTION
GRANTING A PENSION TO EUGENE ROBINSON
CITY OF NASHUA

IN THE YEAR OF OUR LORD ONE THOUSAND NINE HUNDRED AND FORTY-SEVEN

RESOLVED, By the Board of Aldermen of the City of Nashua:

Pursuant to the provisions of Chapter 226 of the Session Laws of 1923 and Chapter 307, Section 1, of the Session Laws of 1925, a pension in the annual amount of $442.00 is hereby granted Eugene Robinson, School Janitor now incapacitated for further service, effective as of February 1, 1947 and to be paid from the Pension Fund.

Passed February 25, 1947
LESTER H. BURNHAM,
President.

Approved February 26, 1947
OSWALD S. MAYNARD,
Mayor.

A true copy,
Attest:

IRENEE D. RAVENELLE,
City Clerk.

RESOLUTION
AUTHORIZING HIS HONOR, MAYOR OSWALD S. MAYNARD, TO CONVEY CERTAIN REAL ESTATE ON LUND AND LINWOOD STREETS
CITY OF NASHUA

In the Year of Our Lord One Thousand Nine Hundred and Forty-Seven

RESOLVED, By the Board of Aldermen of the City of Nashua:

That His Honor, Mayor Oswald S. Maynard, be and is hereby authorized and empowered to convey, for and in consideration of TWO HUNDRED FIFTY DOLLARS ($250.00), to Alfred E. Hudon of said Nashua, the following described real estate:

Lots 276-278, Sheet 103 on Lund Street; and,

Lots 284-285-287, Sheet 103 on Linwood Street in said Nashua.

Said Lot and Sheet numbers being on the Assessor's Maps of the City of Nashua.

Passed March 11, 1947

LESTER H. BURNHAM,
President.

Approved March 12, 1947

OSWALD S. MAYNARD,
Mayor.

A true copy,
Attest:

IRENEE D. RAVENELLE,
City Clerk.

RESOLUTION
MEMORIALIZING THE STATE LEGISLATURE NOT TO PASS HOUSE BILL NO. 134
CITY OF NASHUA

In the Year of Our Lord One Thousand Nine Hundred and Forty-Seven

RESOLVED, By the Board of Aldermen of the City of Nashua:

WHEREAS, about 10,000 persons are employed in the City of Nashua under collective bargaining agreements voluntarily made by employers and employees through their duly selected representatives, and

WHEREAS, such agreements contain provisions that employees obtain and/or retain membership in the contracting union as a condition of continued employment, and

WHEREAS, these contract provisions have helped make the unions strong and well-disciplined leading them to constructive and responsible conduct which has contributed substantially to the industrial peace and prosperity of Nashua, and

WHEREAS, a bill has been introduced in the New Hampshire State Legislature by Rep. Philip S. Willey of Campton (HB No. 134) to illegalize the closed shop or any modification thereof and this bill if enacted would lead to the weakening of union strength and discipline and disturb the existing harmonious labor-Management relationship, now therefore

BE IT RESOLVED: that the Nashua Board of Aldermen does hereby memorialize the State Legislature not to pass House Bill No. 134 as it is clearly against the best interests of the employers and the employees as well as against the best interests of the towns, cities and state of New Hampshire.

Passed March 11, 1947

LESTER H. BURNHAM,
President.

Approved March 12, 1947

OSWALD S. MAYNARD,
Mayor.

A true copy,
Attest:

IRENEE D. RAVENELLE,
City Clerk.

RESOLUTION
ACCEPTING THE PROVISIONS OF A STATUTE AUTHORIZING PAYMENT TO THE BOARD OF ALDERMEN CITY OF NASHUA

IN THE YEAR OF OUR LORD ONE THOUSAND NINE HUNDRED AND FORTY-SEVEN

RESOLVED, By the Board of Aldermen of the City of Nashua:

WHEREAS, in February 1947, the Senate and House of Representatives in the General Court convened, passed a statute authorizing payment to the Board of Aldermen for the City of Nashua,

NOW THEREFORE, Be It Resolved that the Board of Aldermen accept the provisions as contained therein.

Passed March 11, 1947

LESTER H. BURNHAM,
President.

Approved March 12, 1947

OSWALD S. MAYNARD,
Mayor.

A true copy,
Attest:

IRENEE D. RAVENELLE,
City Clerk.

RESOLUTION
AUTHORIZING HIS HONOR, MAYOR OSWALD S. MAYNARD,
TO CONVEY CERTAIN REAL ESTATE ON LUND AND
LINWOOD STREETS
CITY OF NASHUA

In the Year of Our Lord One Thousand Nine Hundred and Forty-Seven

RESOLVED, By the Board of Aldermen of the City of Nashua:

That His Honor, Mayor Oswald S. Maynard, be and is hereby authorized and empowered to convey, for and in consideration of TWO HUNDRED FIFTY DOLLARS ($250.00), to Alfred E. Hudon of said Nashua, the following described real estate:

Lots 276-278 Sheet 103 on Lund Street in said Nashua and

Lots 284-285-287 Sheet 103 on Linwood Street in said Nashua.

Said Lot and Sheet numbers being on the Assessor's Maps of the City of Nashua.

Passed March 11, 1947

LESTER H. BURNHAM,
President.

Approved March 12, 1947

OSWALD S. MAYNARD,
Mayor.

A true copy,
Attest:

IRENEE D. RAVENELLE,
City Clerk.

RESOLUTION
AUTHORIZING THE CITY TREASURER TO PAY WESLEY BINTZ
CITY OF NASHUA

IN THE YEAR OF OUR LORD ONE THOUSAND NINE HUNDRED AND FORTY-SEVEN

RESOLVED, By the Board of Aldermen of the City of Nashua:

That the City Treasurer, be and is hereby authorized and empowered to pay Wesley Bintz, the sum of ONE HUNDRED SIXTY-ONE DOLLARS AND SEVENTY-SIX CENTS ($161.76) for services rendered to the City of Nashua.

Passed March 25, 1947
LESTER H. BURNHAM,
President.

Approved March 26, 1947
OSWALD S. MAYNARD,
Mayor.

A true copy,

City Clerk.
IRENEE D. RAVENELLE,

Attest:

RESOLUTION
PERTAINING TO THE CREATION OF A CITY WIDE PLANNING COMMITTEE
CITY OF NASHUA

IN THE YEAR OF OUR LORD ONE THOUSAND NINE HUNDRED AND FORTY-SEVEN

RESOLVED, By the Board of Aldermen of the City of Nashua:

1. That a City Wide Planning Committee be established. This Committee to be made up of the members of the Planning Committee of the Board of Aldermen, Members of the Board of Public Works and the City Engineer, also members of the Board of Health.

This Committee is hereby authorized and directed to

1. Make an immediate study as to the disposition of all refuse, the term refuse to include ashes, rubbish (both non-combustible and combustible) street refuse and the like in the event of the subsequent closing of the so-called Ledge Street Dump and other Dumping areas. Such a study to include possible sites of new dumping areas and the like.

2. Study the possibilities of new and better methods of disposal than the present open dump method. Such a study to include sanitary fill, incineration and the like.

3. Report back to the full Board of Aldermen their findings and recommendation as often as found necessary in the wake of new developments.

Passed March 25, 1947
LESTER H. BURNHAM,
President.

Approved .....

.....
Mayor.

A true copy,
Attest:

IRENEE D. RAVENELLE,
City Clerk.

RESOLUTION
AUTHORIZING PAYMENT OF ONE HUNDRED DOLLARS TO THE "DISABLED AMERICAN VETERANS" CITY OF NASHUA

IN THE YEAR OF OUR LORD ONE THOUSAND NINE HUNDRED AND FORTY-SEVEN

RESOLVED. By the Board of Aldermen of the City of Nashua:

That a sum of ONE HUNDRED DOLLARS ($100.00) be appropriated for the use of the "Disabled American Veterans" of the City of Nashua to help defray the expenses of the Memorial Day parade, for decorating of graves, and for such other uses as the D. V. A. deems necessary.

Passed March 25, 1947
LESTER H. BURNHAM,
President.

Approved March 26, 1947
OSWALD S. MAYNARD,
Mayor.

A true copy,
Attest:

IRENEE D. RAVENELLE,
City Clerk.

RESOLUTION
CONTINUING PENSIONS IN FORCE
CITY OF NASHUA

IN THE YEAR OF OUR LORD ONE THOUSAND NINE HUNDRED AND FORTY-SEVEN

RESOLVED, By the Board of Aldermen of the City of Nashua:

That the Pensions heretofore voted the following former City Employees be and hereby are continued in force for the year 1947.

POLICE DEPARTMENT

		Per Annum
Lillian Meunier	$76.04 Monthly	$912.48
J. Frank Jefts	76.04 Monthly	912.48

SCHOOL DEPARTMENT

Mabel E. Brown	$1,000.00
Katherine A. Burns	825.00
Annie L. Collins	850.00
Dorothy DeWolfe	850.00
Lillian M. Donahue	812.50
Elizabeth Gray	750.00
Florence A. Hills	239.58
Helene C. Keeley	750.00
Jessie A. Kennedy	425.68
Napoleon J. Laplante	832.00
Rose Lee	825.00
Nellie McClure	800.00
Fannie Morrison	700.00
James Mulvanity	875.00
Mary T. Mulvanity	264.39
Annie Peterson	750.00
Orra Sawyer	850.00
Marion Stiles	762.50
James Upstone	600.00
George M. Tinker	1,000.00
Alice E. Trow	284.13
Jennie Woodbury	892.50
Mary I Woodbury	837.50

BOARD OF PUBLIC WORKS

Zoel Carrier		$936.00
Harry Fay	$10.00 per week	520.00
Roderick McKay	15.00 " "	780.00
Dennis Nash	11.00 " "	572.00
Albert Field	15.00 " "	780.00

FIRE DEPARTMENT

A. C. Melendy	$125.00 per month	$1,500.00
S. P. Smalley	77.09 " "	925.08
G. S. Hidden	75.00 " "	900.00
F. Laforme	75.00 " "	900.00

GENERAL GOVERNMENT

Charles N. Wilcox		$936.00

CITY HALL DEPARTMENT

Julia O'Dwyer	$30.00 per month	$360.00
Mary Sullivan	30.00 " "	360.00

PARK-RECREATION COMMISSION

George F. Nutting	$65.00 per month	$780.00

These pensions are granted under authority of the Provisions of Chapter 226 Session Laws of 1923 and Chapter 307, Section 1 of the Session Laws of 1925.

These pensions to be paid from the Pension Account.

Passed March 25, 1947

LESTER H. BURNHAM,
President.

Approved March 26, 1947

OSWALD S. MAYNARD,
Mayor.

A true copy,
Attest:

IRENEE D. RAVENELLE,
City Clerk.

RESOLUTION
AUTHORIZING HIS HONOR, MAYOR OSWALD S. MAYNARD, TO CONVEY CERTAIN REAL ESTATE ON AMHERST STREET CITY OF NASHUA

In the Year of Our Lord One Thousand Nine Hundred and Forty-Seven

RESOLVED, By the Board of Aldermen of the City of Nashua:

That His Honor, Mayor Oswald S. Maynard, be and is hereby authorized and empowered to convey, for and in consideration of ONE

HUNDRED FIFTY DOLLARS ($150.00) to Oscar Boudreau of said Nashua, the following described real estate:

Lot 15, Sheet 58 on Amherst Street in said Nashua.

Said Lot and Sheet numbers being on the Assessor's Maps of the City of Nashua.

Passed April 8, 1947
LESTER H. BURNHAM,
President.

Approved April 9, 1947
OSWALD S. MAYNARD,
Mayor.

A true copy,
Attest:

IRENEE D. RAVENELLE,
City Clerk.

RESOLUTION

AUTHORIZING NASHUA AVIATION COMMISSION TO LEASE

A PARCEL OF LAND

CITY OF NASHUA

IN THE YEAR OF OUR LORD ONE THOUSAND NINE HUNDRED AND FORTY-SEVEN

RESOLVED, By the Board of Aldermen of the City of Nashua:

That the Nashua Aviation Commission be empowered to lease the land to Joseph W. Brown Inc., said land being more fully described in indenture attached hereto.

Passed April 8, 1947

LESTER H. BURNHAM,
President.

Approved April 9, 1947

OSWALD S. MAYNARD,
Mayor.

A true copy,
Attest:

IRENEE D. RAVENELLE,
City Clerk.

RESOLUTION
AUTHORIZING THE MAYOR, OSWALD S. MAYNARD,
TO CONVEY CERTAIN REAL ESTATE ON KINSLEY-
HOLLIS STREET PLOT
CITY OF NASHUA

In the Year of Our Lord One Thousand Nine Hundred and Forty-Seven

RESOLVED, By the Board of Aldermen of the City of Nashua:

That the Mayor, Oswald S. Maynard, be and is hereby authorized and empowered to convey, by quit-claim deed, to Lazare Dionne, all the right, title, and interest that the City has or may have, in and to Lots No. 55 - 56 and one-half of 57 on plan of Kinsley-Hollis Street Plot, said plan being recorded in the Hillsborough County Registry of Deeds as number 511.

Passed April 22, 1947

LESTER H. BURNHAM,
President.

Approved April 23, 1947

OSWALD S. MAYNARD,
Mayor.

A true copy,
Attest:

IRENEE D. RAVENELLE,
City Clerk.

RESOLUTION
AUTHORIZING HIS HONOR MAYOR OSWALD S. MAYNARD
TO EXPEND A SUM OF MONEY NOT TO EXCEED ONE
THOUSAND DOLLARS FOR A SURVEY OF
THE TEXTILE FIELD
CITY OF NASHUA

In the Year of Our Lord One Thousand Nine Hundred and Forty-Seven

RESOLVED, By the Board of Aldermen of the City of Nashua:

That Mayor Oswald S. Maynard be and is hereby authorized and empowered to expend a sum of money not to exceed One Thousand Dollars ($1,000.00); said money to be used for a survey of the Textile

Field for recreational purposes and for such other expenses as is deemed necessary by the said Swimming Pool Committee.

Passed April 22, 1947

LESTER H. BURNHAM,
President.

Approved April 25, 1947

OSWALD S. MAYNARD,
Mayor.

A true copy,
Attest:

IRENEE D. RAVENELLE,
City Clerk.

RESOLUTION

THAT A COMMITTEE BE APPOINTED FROM THE BOARD OF ALDERMEN TO ACT WITH THE BOARD OF EDUCATION TO MAKE PLANS FOR A FIELD HOUSE CITY OF NASHUA

IN THE YEAR OF OUR LORD ONE THOUSAND NINE HUNDRED AND FORTY-SEVEN

RESOLVED, By the Board of Aldermen of the City of Nashua:

That the President of the Board of Aldermen, be and is hereby authorized and empowered to appoint six members from the Board of Aldermen to work in conjunction with an equal number of members from the Board of Education, for the study and preparation of plans, and for the selection of an architect in the erection of a field house for the City of Nashua.

Passed April 22, 1947

LESTER H. BURNHAM,
President.

Approved April 23, 1947

OSWALD S. MAYNARD,
Mayor.

A true copy,
Attest:

IRENEE D. RAVENELLE,
City Clerk.

RESOLUTION
AUTHORIZING HIS HONOR, MAYOR OSWALD S. MAYNARD, TO CONVEY CERTAIN REAL ESTATE ON HARRIS ROAD CITY OF NASHUA

In the Year of Our Lord One Thousand Nine Hundred and Forty-Seven

RESOLVED, By the Board of Aldermen of the City of Nashua:

That His Honor, Mayor Oswald S. Maynard, be and is hereby empowered to convey, for and in consideration of ONE HUNDRED DOLLARS ($100.00) to Albert Ouellette and Marguerite Ouellette, to them as joint tenants and not as tenants in common, with the right of survivorship, both of Nashua, the following described real estate:

TEN Acres of land on the Harris Road in said Nashua.

Said land being shown on the Assessor's Maps of the City of Nashua.

Passed May 13, 1947

LESTER H. BURNHAM,
President.

Approved May 14, 1947

OSWALD S. MAYNARD,
Mayor.

A true copy,
Attest:

IRENEE D. RAVENELLE,
City Clerk.

RESOLUTION
AUTHORIZING HIS HONOR, MAYOR OSWALD S. MAYNARD, TO CONVEY CERTAIN REAL ESTATE ON SHAWMUT AVE. CITY OF NASHUA

In the Year of Our Lord One Thousand Nine Hundred and Forty-Seven

RESOLVED, By the Board of Aldermen of the City of Nashua:

That His Honor, Mayor Oswald S. Maynard, be and is hereby authorized and empowered to convey, for an in consideration of TWENTY FIVE DOLLARS ($25.00), to Benjamin A. Gould of said Nashua, the following described real estate:

Lot 58, Sheet 55 on Shawmut Avenue in said Nashua.

Said Lot and Sheet numbers being on the Assessors' Maps of the City of Nashua.

Passed May 13, 1947

LESTER H. BURNHAM,
President.

Approved May 14, 1947

OSWALD S. MAYNARD,
Mayor.

A true copy,
Attest:

IRENEE D. RAVENELLE,
City Clerk.

RESOLUTION

AUTHORIZING HIS HONOR, MAYOR OSWALD S. MAYNARD, TO CONVEY CERTAIN REAL ESTATE ON EASTMAN STREET CITY OF NASHUA

IN THE YEAR OF OUR LORD ONE THOUSAND NINE HUNDRED AND FORTY-SEVEN

RESOLVED, By the Board of Aldermen of the City of Nashua:

That His Honor, Mayor Oswald S. Maynard, be and is hereby authorized and empowered to convey, for and in consideration of FIFTY DOLLARS ($50.00) to Charles S. Clement of Nashua, the following described real estate:

Lot 47, Sheet 110 on Eastman Street in said Nashua.

Said Lot and Sheet numbers being on the Assessors' Maps of the City of Nashua.

Passed May 13, 1947

LESTER H. BURNHAM,
President.

Approved May 14, 1947

OSWALD S. MAYNARD,
Mayor.

A true copy,
Attest:

IRENEE D. RAVENELLE,
City Clerk.

RESOLUTION
GRANTING A SUPPLEMENTAL PENSION TO BERTHA DROWN
CITY OF NASHUA

In the Year of Our Lord One Thousand Nine Hundred and Forty-Seven

RESOLVED, By the Board of Aldermen of the City of Nashua:

Pursuant to the provisions of Chapter 226 of the Session Laws of 1923 and Chapter 307, Section 1 of the Session Laws of 1925 and in accordance to a City Ordinance passed October 23, 1945, a supplemental pension in the amount of $349.13 annually is hereby granted Bertha Drown a school teacher retiring from further service, effective as of September 1, 1947, and to be paid from the Pension Fund.

Passed May 13, 1947

LESTER H. BURNHAM,
President.

Approved May 14, 1947

OSWALD S. MAYNARD,
Mayor.

A true copy,
Attest:

IRENEE D. RAVENELLE,
City Clerk.

RESOLUTION
AUTHORIZING THE REVISION AND RECODIFICATION OF THE CITY CHARTER
CITY OF NASHUA

In the Year of Our Lord One Thousand Nine Hundred and Forty-Seven

RESOLVED, By the Board of Aldermen of the City of Nashua:

Whereas, the last revision and recodification of the Ordinances, Resolutions, City Charter, together with its amendments, has not been brought up to date since 1927.

And whereas, there is a need for such revision and recodification at the present time.

Now therefore, be it resolved by the Board of Aldermen for the City of Nashua that the Finance Committee of the Board of Aldermen be and is hereby Authorized and empowered to enter into a contract or employ suitable person or persons for the execution of such revision and recodification.

Be it further resolved that said Committee be authorized and empowered to expend such sum or sums of money as is needed for the completion of said work, but not to exceed Two Thousand Five-Hundred Dollars ($2,500.00).

Passed May 13, 1947

LESTER H. BURNHAM,
President.

Approved May 14, 1947

OSWALD S. MAYNARD,
Mayor.

A true copy,
Attest:

IRENEE D. RAVENELLE.
City Clerk.

RESOLUTION
AUTHORIZING HIS HONOR, MAYOR OSWALD S. MAYNARD, TO CONVEY CERTAIN REAL ESTATE ON ADELAIDE AVENUE AND METROPOLITAN AVENUE CITY OF NASHUA

IN THE YEAR OF OUR LORD ONE THOUSAND NINE HUNDRED AND FORTY-SEVEN

RESOLVED, By the Board of Aldermen of the City of Nashua:

That His Honor, Mayor Oswald S. Maynard, be and is hereby authorized and empowered to convey, for and in consideration of SEVENTY-FIVE DOLLARS ($75.00), to Benjamin A. Gould, the following described real estate:

Lot 29, Sheet 55 on Adelaide Avenue, and

Lots 30 and 31, Sheet 55 on Metropolitan Ave. in said Nashua.

Said Lot and Sheet numbers being on the Assessors' Maps of the City of Nashua.

Passed May 27, 1947

LESTER H. BURNHAM,
President.

Approved May 28, 1947

OSWALD S. MAYNARD,
Mayor.

A true copy,
Attest:

IRENEE D. RAVENELLE,
City Clerk.

RESOLUTION
AUTHORIZING HIS HONOR, MAYOR OSWALD S. MAYNARD, TO CONVEY CERTAIN REAL ESTATE ON LINWOOD STREET CITY OF NASHUA

In the Year of Our Lord One Thousand Nine Hundred and Forty-Seven

RESOLVED, By the Board of Aldermen of the City of Nashua:

That His Honor, Mayor Oswald S. Maynard, be and is hereby authorized and empowered to convey, for and in consideration of TWENTY-FIVE DOLLARS ($25.00) to C. F. Gardner, the following described real estate:

A part of a certain lot of land situated in said Nashua and shown as lot 37 on a plan of Graves land of J. A. Spalding, said Plan being recorded in Hillsborough County Registry of Deeds and numbered 136. Said Lot is located on the westerly side of Linwood Street. To include all of Lot 37 that is not in the right of way of Louis Street, approximately ten (10) feet by one hundred (100) feet.

Passed May 27, 1947

LESTER H. BURNHAM,
President.

Approved May 28, 1947

OSWALD S. MAYNARD,
Mayor.

A true copy,
Attest:

IRENEE D. RAVENELLE,
City Clerk.

RESOLUTION
AUTHORIZING HIS HONOR, MAYOR OSWALD S. MAYNARD, TO CONVEY CERTAIN REAL ESTATE ON ROBINSON ROAD AND THOMPSON ROAD CITY OF NASHUA

In the Year of Our Lord One Thousand Nine Hundred and Forty-Seven

RESOLVED, By the Board of Aldermen of the City of Nashua:

That His Honor, Mayor Oswald S. Maynard, be and is hereby authorized and empowered to convey, for and in consideration of ONE HUNDRED FIFTY-FIVE DOLLARS ($155.00), to Louis Dupont and Marguerite Dupont, the following described real estate:

Lots 16-17 Sheet 120 on Robinson Road, and

Lots 114-115-116-117, Sheet 120 on Thompson Road.

Said Lot and Sheet numbers being on the Assessor's Maps of the City of Nashua.

Passed May 27, 1947

LESTER H. BURNHAM,
President.

Approved May 28, 1947

OSWALD S. MAYNARD,
Mayor.

A true copy,
Attest:

IRENEE D. RAVENELLE,
City Clerk.

RESOLUTION

OMITTING REGULAR MEETINGS

CITY OF NASHUA

IN THE YEAR OF OUR LORD ONE THOUSAND NINE HUNDRED AND FORTY-SEVEN

RESOLVED, By the Board of Aldermen of the City of Nashua:

That the second regular meeting of the Board of Aldermen be omitted during the months of June, July, August, and September.

Passed May 27, 1947

LESTER H. BURNHAM,
President.

Approved May 28, 1947

OSWALD S. MAYNARD,
Mayor.

A true copy,
Attest:

IRENEE D. RAVENELLE,
City Clerk.

RESOLUTION
AUTHORIZING HIS HONOR, MAYOR OSWALD S. MAYNARD, TO CONVEY CERTAIN REAL ESTATE ON THOMPSON ROAD, RICHMOND AVENUE, AND HARRISONIA AVENUE
CITY OF NASHUA

In the Year of Our Lord One Thousand Nine Hundred and Forty-Seven

RESOLVED, By the Board of Aldermen of the City of Nashua:

That His Honor, Mayor Oswald S. Maynard, be and is hereby authorized and empowered to convey, for and in consideration of THIRTY-THREE DOLLARS ($33.00) to Ida Patinsky, the following described real estate:

Lot 66-67-68-69, Sheet 120 on Thompson Road

Lot 74-75, Sheet 120 on Richmond Avenue

Lot 85-86, Sheet 120 on Harrisonia Avenue all in said Nashua.

Said Lot and Sheet numbers being on the Assessor's Maps of the City of Nashua.

Passed June 10, 1947
LESTER H. BURNHAM,
President.

Approved June 11, 1947
OSWALD S. MAYNARD,
Mayor.

A true copy,
Attest:

IRENEE D. RAVENELLE,
City Clerk.

RESOLUTION
AUTHORIZING HIS HONOR, MAYOR OSWALD S. MAYNARD, TO CONVEY CERTAIN REAL ESTATE ON NAGLE STREET
CITY OF NASHUA

In the Year of Our Lord One Thousand Nine Hundred and Forty-Seven

RESOLVED, By the Board of Aldermen of the City of Nashua:

That His Honor, Mayor Oswald S. Maynard, be and is hereby authorized and empowered to convey, for and in consideration of SEVENTY-FIVE DOLLARS ($75.00) to Wilfred D. Rheaume, the following described real estate:

Lot 59, Sheet 102 on Nagle Street in said Nashua.

Said Lot and Sheet numbers being on the Assessor's Maps of the City of Nashua.

Passed June 10, 1947

LESTER H. BURNHAM,
President.

Approved June 11, 1947

OSWALD S. MAYNARD,
Mayor.

A true copy,
Attest:

IRENEE D. RAVENELLE,
City Clerk.

RESOLUTION

AUTHORIZING HIS HONOR, MAYOR OSWALD S. MAYNARD, TO CONVEY CERTAIN REAL ESTATE ON LINWOOD ST. CITY OF NASHUA

IN THE YEAR OF OUR LORD ONE THOUSAND NINE HUNDRED AND FORTY-SEVEN

RESOLVED, By the Board of Aldermen of the City of Nashua:

That His Honor, Mayor Oswald S. Maynard, be and is hereby authorized and empowered to convey, for and in consideration of ONE HUNDRED FIFTY DOLLARS ($150.00) to Joseph Lester and Margaret Lester, the following described real estate:

Lots 162-164-170, Sheet 103 on Linwood Street in said Nashua.

Said Lot and Sheet numbers being on the Assessor's Maps of the City of Nashua.

Passed June 10, 1947

LESTER H. BURNHAM,
President.

Approved June 11, 1947

OSWALD S. MAYNARD,
Mayor.

A true copy,
Attest:

IRENEE D. RAVENELLE,
City Clerk.

RESOLUTION
REPORTS, QUARTERLY AND ANNUAL BY HEADS OF DEPARTMENTS
CITY OF NASHUA

In the Year of Our Lord One Thousand Nine Hundred and Forty-Seven

RESOLVED, By the Board of Aldermen of the City of Nashua:

THAT WHEREAS, it is impossible for the Mayor and the Board of Aldermen to properly determine the financial needs of the different departments of the City from year to year without having followed the financial transactions of said departments during the course of preceding years, and

WHEREAS, the nature, amounts and reasons for said transactions are particularly within the knowledge of the Heads of said departments. NOW THEREFOR BE IT RESOLVED

That the Heads of all departments of the City of Nashua make a quarterly report in writing, on April First, June First and October First, of each year, of all activities, financial transactions, stating the amounts of said Transactions, the reasons therefor in goods or services, and the purchase and purchase price of all capital or permanent equipment, And

That the said Heads of all departments of the City make an annual report of the nature described in the preceding paragraph and that said report be made in writing within fifteen days of the close of business as of December 31st, of each year. And

That an individual copy of said reports, both quarterly and annual, be forwarded to the Mayor and to each and every Alderman on the dates when they are due to be made as stated above .

AMENDMENT

That the Heads of all Departments make in advance a quarterly report covering their anticipated Financial Activities and Expenditures for the next quarter.

Passed June 10, 1947

LESTER H. BURNHAM,
President.

Approved June 16, 1947

OSWALD S. MAYNARD,
Mayor.

A true copy,
Attest:

IRENEE D. RAVENELLE,
City Clerk.

RESOLUTION

"MEMORIALIZE THE PRESIDENT OF THE UNITED STATES TO VETO THE TAFT-HARTLEY BILL"

CITY OF NASHUA

IN THE YEAR OF OUR LORD ONE THOUSAND NINE HUNDRED AND FORTY-SEVEN

RESOLVED, By the Board of Aldermen of the City of Nashua:

WHEREAS, The President of the United States now has before him Legislation which will destroy the free trade unions of our nation and which will cause irreparable damage to our industrial democracy, and

WHEREAS, This restrictive and punitive Legislation will disrupt the economic balance which has been achieved between management and labor, and

WHEREAS, The trade unions of Nashua and the employers with whom they negotiate have proved throughout the years that the majority of all disputes can be successfully resolved through the ordinary processes of collective bargaining, and

WHEREAS, Experience has taught us that congressional fiat is not now and never will be a substitute for good faith and understanding at the collective bargaining table,

NOW, THEREFORE, BE IT RESOLVED, That the Nashua Board of Aldermen urges the President of the United States to veto the Taft-Hartley Bill, and then

BE IT FURTHER RESOLVED, That it also urges the Congressmen and Senators to sustain such a veto by the President of the United States.

Passed June 10, 1947

LESTER H. BURNHAM,
President.

Approved June 11, 1947

OSWALD S. MAYNARD,
Mayor.

A true copy,

Attest:

IRENEE D. RAVENELLE,
City Clerk.

RESOLUTION
AMEND RESOLUTION ENTITLED "GRANTING PENSION TO ALBERT C. MELENDY," PASSED APRIL 25, 1939
CITY OF NASHUA

IN THE YEAR OF OUR LORD ONE THOUSAND NINE HUNDRED AND FORTY-SEVEN

RESOLVED, By the Board of Aldermen of the City of Nashua:

That a resolution passed by the Board of Aldermen on April 25, 1939 and entitled "Granting a pension to Albert C. Melendy," be and is hereby amended, so that said resolution as amended, shall read as follows:

Pursuant to the Provisions of Chapter 226 of the Session Laws of 1923 and Chapter 307, Section 1 of the Session Laws of 1925, a pension in the annual amount of EIGHTEEN HUNDRED DOLLARS ($1,800.00) is hereby granted to Albert C. Melendy, former Fire Chief, now incapacitated for further service.

This sum is to be paid semi-monthly.

This sum is to be paid from the Pension Account.

Takes effect on July 1, 1947

Passed June 10, 1947
LESTER H. BURNHAM,
President.

Approved June 11, 1947
OSWALD S. MAYNARD,
Mayor.

A true copy,
Attest:

IRENEE D. RAVENELLE,
City Clerk.

RESOLUTION
GRANTING A SUPPLEMENTAL PENSION TO JOHN GODDARD
CITY OF NASHUA

IN THE YEAR OF OUR LORD ONE THOUSAND NINE HUNDRED AND FORTY-SEVEN

RESOLVED, By the Board of Aldermen of the City of Nashua:

Pursuant to the provisions of Chapter 226 of the Session Laws of 1923 and Chapter 307, Section 1 of the Session Laws of 1925 and in

accordance to a City Ordinance passed October 23, 1945, a supplemental pension in the amount of $285.05 annually is hereby granted John Goddard a school teacher retiring from further service, effective on its passage, and to be paid from the Pension Fund.

Passed June 10, 1947

LESTER H. BURNHAM,
President.

Approved June 11, 1947

OSWALD S. MAYNARD,
Mayor.

A true copy,
Attest:

IRENEE D. RAVENELLE,
City Clerk.

RESOLUTION
MAKING APPROPRIATIONS FOR NINETEEN HUNDRED AND FORTY-SEVEN
CITY OF NASHUA

IN THE YEAR OF OUR LORD ONE THOUSAND NINE HUNDRED AND FORTY-SEVEN

RESOLVED, By the Board of Aldermen of the City of Nashua:

That in accordance with the recommendations of His Honor the Mayor the following amounts are hereby appropriated for the several Departments and for other needs of the City for the year 1947.

GENERAL GOVERNMENT	
Salary Account	$ 19,620.00
Ward and Election	7,000.00
Assessors Dept.	13,612.00
City Hall Building	17,200.00
PROTECTION OF PERSONS AND PROPERTY	
Police Department	129,596.96
Ambulance	10,770.00
Municipal Court	5,600.00
Fire Department	197,499.00
Sealer of Weights and Measures	2,200.00
HEALTH AND SANITATION	
Board of Health	35,269.00
City Physician	1,500.00
St. Joseph's Hospital	2,500.00
Nashua Hospital Association	2,500.00

HIGHWAYS	
Board of Public Works	290,000.00
Street Lighting	45,000.00
Zoning Board of Adjustment	500.00
Board of Examination of Plumbers	75.00
CHARITIES	
Public Welfare	35,000.00
Old Age Assistance	40,000.00
RECREATION AND UNCLASSIFIED	
Park Recreation Commission	50,300.00
Aviation Commission	4,000.00
Incidentals (General Government)	28,000.00
Insurance	8,500.00
Lands and Buildings	800.00
Water Supply	17,200.00
Printing and Stationery	850.00
Memorial Day	400.00
American Legion	100.00
Veterans of Foreign Wars	100.00
Spanish War Veterans	100.00
Armistice Day	300.00
Disabled Veterans of War 2	100.00
EDUCATION	
School Department (with other revenues)	524,849.00
Public Library	29,490.00
PENSION FUND	
Pension	63,000.00
CEMETERIES	
Woodlawn	4,500.00
Edgewood	4,500.00
Suburban	2,000.00
INTEREST AND MATURING DEBT	
City Interest	26,131.25
Maturing Debt	127,000.00
TOTAL	$1,747,662.21

And of this amount I recommend that the sum of $1,577,662.21 be raised by taxation, and the balance of $125,000.00 be paid from the other revenues, of the City.

AMENDMENT

That $1,747,662.21 be appropriated for the Budget of 1947; that $1,577,662.21 be raised by taxation; and $125,000.00 be paid from other anticipated revenues from the City and $45,000.00 to be drawn from Surplus Accounts to be applied on Bonded Debt.

Passed June 23, 1947

LESTER H. BURNHAM,
President.

Approved June 24, 1947

OSWALD S. MAYNARD,
Mayor.

A true copy,
Attest:

IRENEE D. RAVENELLE,
City Clerk.

RESOLUTION
AUTHORIZING THE CITY ENGINEER TO TAKE STEPS TO CHANGE THE GLENWOOD STREET RAILROAD CROSSING FROM PRIVATE TO PUBLIC
CITY OF NASHUA

IN THE YEAR OF OUR LORD ONE THOUSAND NINE HUNDRED AND FORTY-SEVEN

RESOLVED, By the Board of Aldermen of the City of Nashua:

That the City Engineer, A. E. Maynard, is hereby requested to take all steps necessary to change the Glenwood Street railroad crossing from private to public; that there is a great need for the change for the benefit of the safety and welfare of the general public.

Passed June 23, 1947

LESTER H. BURNHAM,
President.

Approved June 24, 1947

OSWALD S. MAYNARD,
Mayor.

A true copy,
Attest:

IRENEE D. RAVENELLE,
City Clerk.

RESOLUTION

GRANTING A SUPPLEMENTAL PENSION TO KATHERINE KENNEDY

CITY OF NASHUA

In the Year of Our Lord One Thousand Nine Hundred and Forty-Seven

RESOLVED, By the Board of Aldermen of the City of Nashua:

Pursuant to the Provisions of Chapter 226 of the Session Laws of 1923 and Chapter 307, Section 1 of the Session Laws of 1925 and in accordance to the City Ordinance passed October 23, 1945, a supplemental pension in the amount of $183.60 annually is hereby granted Katherine Kennedy a school teacher retiring from further service, effective as of September 1, 1947, and to be paid from the Pension Fund.

Passed July 8, 1947

LESTER H. BURNHAM,
President.

Approved July 9, 1947

OSWALD S. MAYNARD,
Mayor.

A true copy,
Attest:

IRENEE D. RAVENELLE,
City Clerk.

RESOLUTION

TO AUTHORIZE THE EXPENDITURE OF MONEY BY THE TRAFFIC COMMITTEE

CITY OF NASHUA

In the Year of Our Lord One Thousand Nine Hundred and Forty-Seven

RESOLVED, By the Board of Aldermen of the City of Nashua:

That four members of the Traffic Committee, one representing the Board of Public Works, one representing the Police Commission, one representing the Board of Aldermen, together with the Chairman of the Traffic Committee, or some member designated by him, are hereby

authorized and empowered to certify the expenditure of any money or moneys, not to exceed $1500.00 per month, from the treasury of the Parking Meter Fund.

Passed July 8, 1947

LESTER H. BURNHAM,
President.

Approved July 9, 1947

OSWALD S. MAYNARD,
Mayor.

A true copy,
Attest:

IRENEE D. RAVENELLE,
City Clerk.

RESOLUTION
IN RELATION TO THE COLLECTION OF POLL TAXES
CITY OF NASHUA

IN THE YEAR OF OUR LORD ONE THOUSAND NINE HUNDRED AND FORTY-SEVEN

RESOLVED, By the Board of Aldermen of the City of Nashua:

That the Collector of Taxes be and hereby is authorized to forward during the month of July 1947, a notice to each and every poll tax payer of the CITY OF NASHUA notifying each poll tax payer that the poll tax for 1947 must be paid on or before August 1, 1947, and for all poll taxes not paid by said date to charge costs amounting to twenty (20) cents for said notice, for said notice to consist of the publication of this Resolution in the newspapers of this city in three separate issues during the month of July, and

RESOLVED FURTHER that the Collector of Taxes be and hereby is authorized to proceed to distrain for all poll taxes not paid by the first day of August 1947.

Passed July 8, 1947

LESTER H. BURNHAM,
President.

Approved July 9, 1947

OSWALD S. MAYNARD,
Mayor.

A true copy,
Attest:

IRENEE D. RAVENELLE,
City Clerk.

RESOLUTION

AUTHORIZING HIS HONOR, MAYOR OSWALD S. MAYNARD, TO CONVEY CERTAIN REAL ESTATE ON FERRY ROAD CITY OF NASHUA

In the Year of Our Lord One Thousand Nine Hundred and Forty-Seven

RESOLVED, By the Board of Aldermen of the City of Nashua:

That His Honor, Mayor Oswald S. Maynard, be and is hereby authorized and empowered to convey, for and in consideration of TWENTY-FIVE DOLLARS ($25.00) to Anthony Jozaitis, the following described real estate:

Lot 33, Sheet 55 on Ferry Rd. in said Nashua.

Said Lot and Sheet numbers being more or less according to said Plan.

Passed July 8, 1947
LESTER H. BURNHAM,
President.

Approved July 9, 1947
OSWALD S. MAYNARD,
Mayor.

A true copy,
Attest:

IRENEE D. RAVENELLE,
City Clerk.

RESOLUTION

AUTHORIZING HIS HONOR, MAYOR OSWALD S. MAYNARD, TO CONVEY CERTAIN REAL ESTATE ON MONROE STREET CITY OF NASHUA

In the Year of Our Lord One Thousand Nine Hundred and Forty-Seven

RESOLVED, By the Board of Aldermen of the City of Nashua:

That His Honor, Mayor Oswald S. Maynard, be and is hereby authorized and empowered to convey, for and in consideration of TWENTY-FIVE DOLLARS ($25.00) to Earl A. Rice, the following described real estate:

Lot 96 - 148, Sheet 103 on Monroe Street in said Nashua.

Said Lot and Sheet numbers being on the Assessor's Maps of the City of Nashua.

Passed July 8, 1947

LESTER H. BURNHAM,
President.

Approved July 9, 1947

OSWALD S. MAYNARD,
Mayor.

A true copy,
Attest:

IRENEE D. RAVENELLE,
City Clerk.

RESOLUTION

AUTHORIZING THE TRANSFER OF MONEY FROM THE PENSION FUND CITY OF NASHUA

IN THE YEAR OF OUR LORD ONE THOUSAND NINE HUNDRED AND FORTY-SEVEN

RESOLVED, By the Board of Aldermen of the City of Nashua:

That the City Treasurer, be and is hereby authorized and empowered to transfer EIGHT THOUSAND DOLLARS ($8,000.00) from the City Pension Fund to the Board of Public Works Retirement System.

Passed August 12, 1947

LESTER H. BURNHAM,
President.

Approved August 13, 1947

OSWALD S. MAYNARD,
Mayor.

A true copy,
Attest:

IRENEE D. RAVENELLE,
City Clerk.

RESOLUTION
AUTHORIZING HIS HONOR, MAYOR OSWALD S. MAYNARD, TO CONVEY CERTAIN REAL ESTATE ON ALMONT STREET CITY OF NASHUA

In the Year of Our Lord One Thousand Nine Hundred and Forty-Seven

RESOLVED, By the Board of Aldermen of the City of Nashua:

That His Honor, Mayor Oswald S. Maynard, be and is hereby authorized and empowered to convey, for and in consideration of FIFTY DOLLARS ($50.00) to Albert Ouellette and Claire Ouellette, the following described real estate:

Lot 40, Sheet 103 on Almont Street in said Nashua.

Said Lot and Sheet numbers being on the Assessor's Maps of the City of Nashua.

Passed August 12, 1947
LESTER H. BURNHAM,
President.

Approved August 13, 1947
OSWALD S. MAYNARD,
Mayor.

A true copy,
Attest:

IRENEE D. RAVENELLE,
City Clerk.

RESOLUTION
AUTHORIZING HIS HONOR, MAYOR OSWALD S. MAYNARD, TO CONVEY CERTAIN REAL ESTATE IN "EDGEVILLE", SO-CALLED CITY OF NASHUA

In the Year of Our Lord One Thousand Nine Hundred and Forty-Seven

RESOLVED, By the Board of Aldermen of the City of Nashua:

WHEREAS, Calvin R. Wood, Tax Collector for the City of Nashua, conveyed certain lots numbered 52-53-54-55-56-62-63-64-65-66-70-71-72-73-74-75-76-77-81-82-83-84-85-86-87, Sheet 10 of the Assessor's Map of the City of Nashua, to the City of Nashua on May 26, 1904 for the taxes of 1903; and

WHEREAS, said Calvin R. Wood, as Tax Collector, for and in consideration of FORTY-NINE and 76/100 DOLLARS ($49.76), conveyed

the aforementioned lots to James B. Crowley by deed June 21, 1907; and;

WHEREAS, title to the aforementioned lots was legally vested in the City of Nashua; and

WHEREAS, after the decease of the said James B. Crowley, the aforementioned lots were conveyed by Mary E. Reilly, Sarah J. Crowley, and Timothy A. Crowley, as sole heirs of James B. Crowley, to Nellie A. Clancy; and

WHEREAS, the aforementioned lots were devised by the said Nellie A. Clancy to Sadie Clancy, Bessie Clancy, and Rose Cassidy as residuary legatees; and

WHEREAS, there is a resulting trust by law in Sadie Clancy, Bessie Clancy, and Rose Cassidy, title to said lots is still legally vested in the said City of Nashua;

NOW THEREFORE, BE IT RESOLVED by the Board of Aldermen of the City of Nashua, that His Honor, Mayor Oswald S. Maynard, be and is hereby authorized and empowered to convey, in order to correct certain conveyances, to Sadie Clancy, Bessie Clancy, and Rose Cassidy, the following described real estate:

Lots numbered 52-53-54-55-56-62-63-64-65-66-70-71-72-73-74-75-76-77-81-82-83-84-85-86-87, Sheet 10, in "Edgeville", so-called, in said Nashua. Said Lot and Sheet numbers being on the Assessor's Maps of the City of Nashua.

Passed August 12, 1947

LESTER H. BURNHAM,
President.

Approved August 13, 1947

OSWALD S. MAYNARD,
Mayor.

A true copy,
Attest:

IRENEE D. RAVENELLE,
City Clerk.

RESOLUTION
AUTHORIZING HIS HONOR, MAYOR OSWALD S. MAYNARD, TO CONVEY CERTAIN REAL ESTATE ON EAST HOBART STREET CITY OF NASHUA

IN THE YEAR OF OUR LORD ONE THOUSAND NINE HUNDRED AND FORTY-SEVEN

RESOLVED, By the Board of Aldermen of the City of Nashua:

That His Honor, Mayor Oswald S. Maynard, be and is hereby authorized and empowered to convey, for and in consideration of SEVEN-

TY-FIVE DOLLARS ($75.00) to Telesphore Pelletier and Marie Anna Pelletier, the following described real estate:

Lots 52-53-56-Sheet 129 on East Hobart Street and

Lots 51-54-55 Sheet 129 on East Hobart Street rear in said Nashua.

Said Lot and Sheet Numbers being on the Assessor's Maps of the City of Nashua.

Passed September 9, 1947
LESTER H. BURNHAM,
President.

Approved September 10, 1947
OSWALD S. MAYNARD,
Mayor.

A true copy,
Attest:

IRENEE D. RAVENELLE,
City Clerk.

RESOLUTION
AUTHORIZING HIS HONOR, MAYOR OSWALD S. MAYNARD, TO CONVEY CERTAIN REAL ESTATE ON BIRCH BROW ROAD CITY OF NASHUA

In the Year of Our Lord One Thousand Nine Hundred and Forty-Seven

RESOLVED, By the Board of Aldermen of the City of Nashua:

That His Honor, Mayor Oswald S. Maynard, be and is hereby authorized and empowered to convey, for and in consideration of FIFTY DOLLARS ($50.00) to Charles J. Martinage, the following described real estate:

Lots 134, 135, 136, 137 - Sheet 120 on Birch Brow Road in said Nashua.

Said Lot and Sheet numbers being on the Assessor's Maps of the City of Nashua.

Passed September 9, 1947
LESTER H. BURNHAM,
President.

Approved September 10, 1947
OSWALD S. MAYNARD,
Mayor.

A true copy,
Attest:

IRENEE D. RAVENELLE,
City Clerk.

RESOLUTION
AUTHORIZING HIS HONOR, MAYOR OSWALD S. MAYNARD, TO CONVEY CERTAIN REAL ESTATE ON ALMONT STREET CITY OF NASHUA

IN THE YEAR OF OUR LORD ONE THOUSAND NINE HUNDRED AND FORTY-SEVEN

RESOLVED, By the Board of Aldermen of the City of Nashua:

That His Honor, Mayor Oswald S. Maynard, be and is hereby authorized and empowered to convey, for and in consideration of ONE HUNDRED ($100.00) DOLLARS to Ernest J. Soucy, the following described real estate:

Lot 13, Sheet 103 on Almont Street in said Nashua.

Said Lot and Sheet numbers being on the Assessor's Maps of the City of Nashua.

Passed September 9, 1947
LESTER H. BURNHAM,
President.

Approved September 10, 1947
OSWALD S. MAYNARD,
Mayor.

A true copy,
Attest:

IRENEE D. RAVENELLE,
City Clerk.

RESOLUTION
AUTHORIZING HIS HONOR, MAYOR OSWALD S. MAYNARD, TO CONVEY CERTAIN REAL ESTATE ON LINWOOD STREET CITY OF NASHUA

IN THE YEAR OF OUR LORD ONE THOUSAND NINE HUNDRED AND FORTY-SEVEN

RESOLVED, By the Board of Aldermen of the City of Nashua:

That His Honor, Mayor Oswald S. Maynard, be and is hereby authorized and empowered to convey, for and in consideration of FIFTY DOLLARS ($50.00) to Real M. Lavoie, the following described real estate:

Lot 263, Sheet 103 on Linwood Street in said Nashua.

Said Lot and Sheet numbers being on the Assessor's Maps of the City of Nashua.

Passed September 9, 1947

LESTER H. BURNHAM,
President.

Approved September 10, 1947

OSWALD S. MAYNARD,
Mayor.

A true copy,
Attest:

IRENEE D. RAVENELLE,
City Clerk

RESOLUTION
AUTHORIZING HIS HONOR, MAYOR OSWALD S. MAYNARD, TO CONVEY CERTAIN REAL ESTATE ON LINWOOD STREET CITY OF NASHUA

In the Year of Our Lord One Thousand Nine Hundred and Forty-Seven

RESOLVED, By the Board of Aldermen of the City of Nashua:

That His Honor, Mayor Oswald S. Maynard, be and is hereby authorized and empowered to convey, for and in consideration of FIFTY DOLLARS ($50.00) to Paul Bjorkman and Nellie M. Bjorkman, the following described real estate.

Lot 190 Sheet 103 on Linwood Street in said Nashua.

Said Lot and Sheet numbers being on the Assessor's Maps of the City of Nashua.

Passed September 9, 1947

LESTER H. BURNHAM,
President.

Approved September 10, 1947

OSWALD S. MAYNARD,
Mayor.

A true copy,
Attest:

IRENEE D. RAVENELLE,
City Clerk.

RESOLUTION
AUTHORIZING HIS HONOR, MAYOR OSWALD S. MAYNARD, TO CONVEY CERTAIN REAL ESTATE ON TRAPELLO AVENUE CITY OF NASHUA

IN THE YEAR OF OUR LORD ONE THOUSAND NINE HUNDRED AND FORTY-SEVEN

RESOLVED, By the Board of Aldermen of the City of Nashua:

That His Honor, Mayor Oswald S. Maynard, be and is hereby authorized and empowered to convey, for and in consideration of FORTY DOLLARS ($40.00) to Joseph P. Labrie, the following described real estate:

Lots 165-166-167-168 Sheet 120 on Trapello Avenue in said Nashua.

Said Lot and Sheet numbers being on the Assessor's Maps of the City of Nashua.

Passed September 9, 1947
LESTER H. BURNHAM,
President.

Approved September 10, 1947
OSWALD S. MAYNARD,
Mayor.

A true copy,
Attest:

IRENEE D. RAVENELLE,
City Clerk.

RESOLUTION
AUTHORIZING HIS HONOR, MAYOR OSWALD S. MAYNARD, TO CONVEY CERTAIN REAL ESTATE ON THOMPSON ROAD CITY OF NASHUA

IN THE YEAR OF OUR LORD ONE THOUSAND NINE HUNDRED AND FORTY-SEVEN

RESOLVED, By the Board of Aldermen of the City of Nashua:

That His Honor, Mayor Oswald S. Maynard, be and is hereby authorized and empowered to convey, for and in consideration of ONE HUNDRED DOLLARS ($100.00) to Mitchell Makris, the following described real estate:

Lots 98-99-100-101-102-103-104-105 Sheet 120 on Thompson Road in said Nashua.

Said Lot and Sheet numbers being on the Assessor's Maps of the City of Nashua.

Passed September 9, 1947
LESTER H. BURNHAM,
President.

Approved September 10, 1947
OSWALD S. MAYNARD,
Mayor.

A true copy,
Attest:

IRENEE D. RAVENELLE,
City Clerk

RESOLUTION
AUTHORIZING THE MAYOR, OSWALD S. MAYNARD, TO CONVEY LAND ON AMHERST ROAD
CITY OF NASHUA

IN THE YEAR OF OUR LORD ONE THOUSAND NINE HUNDRED AND FORTY-SEVEN

RESOLVED, By the Board of Aldermen of the City of Nashua:

That His Honor, Mayor Oswald S. Maynard, be and he is hereby authorized and empowered to convey for and on behalf of the City of Nashua to Veterans of Foreign Wars, Nashua Post No. 483 of said Nashua for and in the consideration of the sum of One ($1.00) Dollar Lot No. 1 Sheet 58A on Amherst Road, in said Nashua, said lot and sheet number being on the Assessors' Maps of the City of Nashua.

Passed September 23, 1947
LESTER H. BURNHAM,
President.

Approved September 24, 1947
OSWALD S. MAYNARD,
Mayor.

A true copy,
Attest:

IRENEE D. RAVENELLE,
City Clerk.

RESOLUTION
AUTHORIZING HIS HONOR, MAYOR OSWALD S. MAYNARD, TO CONVEY CERTAIN REAL ESTATE ON GLENWOOD STREET CITY OF NASHUA

IN THE YEAR OF OUR LORD ONE THOUSAND NINE HUNDRED AND FORTY-SEVEN

RESOLVED, By the Board of Aldermen of the City of Nashua:

That His Honor, Mayor Oswald S. Maynard, be and is hereby authorized and empowered to convey, for and in consideration of ONE DOLLAR ($1.00) to the Nashua Mike and Key Club, Inc., the following described real estate:

Lot 62, Sheet 128 on Glenwood Street, in said Nashua. Said Lot and Sheet maps being on the assessor's Maps of the City of Nashua.

This conveyance is subject to the following conditions; that in the event the Mike and Key Club, Inc., shall no longer continue to operate for the purpose for which it is organized, then this property shall revert back to the City of Nashua in fee simple.

Passed October 14, 1947
LESTER H. BURNHAM,
President.

Approved October 15, 1947
OSWALD S. MAYNARD,
Mayor.

A true copy,
Attest:

IRENEE D. RAVENELLE,
City Clerk.

CITY OF NASHUA

IN THE YEAR OF OUR LORD ONE THOUSAND NINE HUNDRED AND FORTY-SEVEN

AN ORDINANCE
REQUIRING REPORTS FILED WITH THE POLICE DEPARTMENT AFTER ACCIDENTS INVOLVING DAMAGES IN EXCESS OF TWENTY-FIVE DOLLARS ($25.00) TO PROPERTY OR PERSONAL INJURIES

BE IT ORDAINED, By the Board of Aldermen of the City of Nashua:

Section 1. IMMEDIATE REPORT OF ACCIDENT REQUIRED

The operator of every motor vehicle which is in any manner involved in an accident within this city, in which any person is killed or

injured, or in which damage to the property of any one person, including himself, in excess of Twenty-Five Dollars ($25.00) is sustained, shall give immediate notice, either verbal or written, by the quickest means of communication, to the police department.

Section 2. WRITTEN REPORT OF ACCIDENT

In addition, the driver of a vehicle involved in an accident resulting in injury to or death of any person, or total property damage to an apparent extent of Twenty-five Dollars ($25.00) or more, will within a reasonable length of time after the accident, make a written report to the police department.

Section 3. ACCIDENT REPORT FORMS

Every accident report required to be made in writing shall be made on the appropriate form approved by the police department of the City of Nashua and shall contain all of the information required therein unless not available.

Section 4. ACCIDENT REPORTS CONFIDENTIAL

Such written reports are for the confidential use of the police department, except that the department may disclose the identity of a person involved in an accident when such identity is not otherwise known, or when such person denies his presence at such accident.

In any civil or criminal trial arising out of an accident, the report made by a person involved shall not be used as evidence, except that anyone charged with failing to make a report may prove compliance with the statutory requirements.

Section 5. DEPARTMENT TO TABULATE AND ANALYZE ACCIDENT REPORTS

The police department shall tabulate and may analyze all accident reports and shall publish annually, or at more frequent intervals, statistical information based thereon as to the number and circumstances of traffic accidents.

Section 6. PENALTIES

Whoever fails to comply with the foregoing requirements, shall be fined not more than $25.00 or imprisoned not more than six months, or both.

Passed October 14, 1947

LESTER H. BURNHAM,
President.

Approved October 15, 1947

OSWALD S. MAYNARD,
Mayor.

A true copy,
Attest:

IRENEE D. RAVENELLE,
City Clerk.

RESOLUTION
PROVIDING FOR THE ORGANIZATION OF A HOUSING AUTHORITY FOR THE CITY OF NASHUA, NEW HAMPSHIRE
CITY OF NASHUA

IN THE YEAR OF OUR LORD ONE THOUSAND NINE HUNDRED AND FORTY-SEVEN

RESOLVED, By the Board of Aldermen of the City of Nashua:

Section 1. That the Board of Aldermen of the City of Nashua, New Hampshire hereby determines, finds and declares in pursuance of Section 4, of the Housing Authorities Law of the State of New Hampshire that there is need for a housing authority to function in the City of Nashua, New Hampshire.

Section 2. In accordance with the foregoing findings, a municipal housing authority for the City of Nashua, New Hampshire, he, and hereby is, authorized to function and to transact any business and exercise its powers.

Section 3. The Clerk be, and hereby is, authorized and directed promptly to notify the Mayor of the adoption of this Resolution and to present the same to him for approval.

Passed October 14, 1947
LESTER H. BURNHAM,
President.

Approved October 15, 1947
OSWALD S. MAYNARD,
Mayor.

A true copy,
Attest:

IRENEE D. RAVENELLE,
City Clerk.

RESOLUTION
AUTHORIZING HIS HONOR, MAYOR OSWALD S. MAYNARD, TO CONVEY LAND ON AMHERST ROAD TO THE VETERANS OF FOREIGN WARS, NASHUA POST NO. 483
CITY OF NASHUA

IN THE YEAR OF OUR LORD ONE THOUSAND NINE HUNDRED AND FORTY-SEVEN

RESOLVED, By the Board of Aldermen of the City of Nashua:

That His Honor, Mayor Oswald S. Maynard, be and is hereby authorized and empowered to convey for and on behalf of the City of Nashua, in consideration of One ($1.00) dollar to the Veterans of Foreign Wars, Nashua Post No. 483 the following described real estate on the Amherst Road, Nashua, N. H.

Beginning at a stone bound in the northeast corner of the property herein conveyed, said stone bound being five (5.00) feet southeasterly from the southeasterly line of Ferry Road; thence southwesterly by a line five (5.00) feet southeasterly from and parallel to the southeasterly line of Ferry Road, a distance of sixty-four and twenty hundredths (64.20) feet to a stone bound at the P. C. of a curve to the left having the following elements; central angle one hundred fourteen degrees and forty-nine minutes (114° 49'), tangent thirty-five (35.00) feet, radius twenty-two and thirty-eight hundredths (22.38) feet; thence southerly and easterly by said curve a distance of forty-four and eighty-five hundredths (44.85) feet to a stone bound at the P. T.; thence southeasterly by a line five (5.00) feet northeasterly from and parallel to the northeast line of Amherst Road, a distance of forty-seven and eighty-two hundredths (47.82) feet to a stone bound; thence northeasterly by an interior angle of one hundred fourteen degrees forty-nine minutes (114° 49') a distance of ten (10.00) feet to a stone bound; thence northerly by an interior angle of one hundred twenty-five degrees and fifty-two minutes (125° 52') a distance of ninety-two and eighty-five hundredths (92.85) feet to the place of beginning.

Meaning and intending to describe and convey whatever right and title the City of Nashua may have to a part of lot No. 1 and part of lot No. 2 on Sheet No. 58-A of the Assessors Plan.

Passed October 14, 1947
LESTER H. BURNHAM,
President.

Approved October 15, 1947
OSWALD S. MAYNARD,
Mayor.

A true copy,
Attest:

IRENEE D. RAVENELLE,
City Clerk.

RESOLUTION
RESCINDING RESOLUTION ENTITLED "AUTHORIZING THE MAYOR, OSWALD S. MAYNARD, TO CONVEY LAND ON AMHERST ROAD"
CITY OF NASHUA

In the Year of Our Lord One Thousand Nine Hundred and Forty-Seven

RESOLVED, By the Board of Aldermen of the City of Nashua:

WHEREAS, on September 23, 1947, the following resolution was passed:

"That his Honor, Mayor Oswald S. Maynard, be and he is hereby authorized and empowered to convey for and on behalf of the City of Nashua to Veterans of Foreign Wars, Nashua Post No. 483 of said Nashua, for and in consideration of the sum of ONE DOLLAR ($1.00), Lot No. 1 Sheet No. 58A on Amherst Road, in said Nashua, said Lot and Sheet number being on the Assessor's Maps of the City of Nashua."

NOW THEREFORE, Be it Resolved that said resolution be rescinded.

Passed October 28, 1947
LESTER H. BURNHAM,
President.

Approved October 29, 1947
OSWALD S. MAYNARD,
Mayor.

A true copy,
Attest:

IRENEE D. RAVENELLE,
City Clerk.

RESOLUTION
AUTHORIZING HIS HONOR, MAYOR OSWALD S. MAYNARD, TO CONVEY CERTAIN REAL ESTATE ON TEMPLE STREET CITY OF NASHUA

IN THE YEAR OF OUR LORD ONE THOUSAND NINE HUNDRED AND FORTY-SEVEN

RESOLVED, By the Board of Aldermen of the City of Nashua:

That His Honor, Mayor Oswald S. Maynard, be and is hereby authorized and empowered to convey, for and in consideration of ONE DOLLAR AND OTHER VALUABLE CONSIDERATION to Mary Griffin of Nashua, the following described property:

A certain tract or parcel of land situated in Nashua, County of Hillsborough, and State of New Hampshire, bounded and described as follows: Beginning at the northwest corner of the Mary Griffin premises, now or formerly; thence

(1) Easterly by the north line of said Griffin premises, a distance of seventy (70) feet to a point; thence

(2) Northerly at a ninety degree (90°) angle, forty (40) feet to a point; thence

(3) Westerly at a ninety degree (90°) angle, seventy (70) feet to a point; thence

(4) Southerly at a ninety degree (90°) angle, forty (40) feet to a point of beginning.

Excepting and reserving from the above described premises for the use of the City of Nashua as a right of way the following described parcel of land: Beginning at the northeast corner of the land of Mary Griffin, now or formerly; thence

(1) Westerly by the north line of the said Griffin land, six (6) feet to a point; thence

(2) Northerly and at a ninety degree (90°) angle, forty (40) feet to a point; thence

(3) Easterly and at a ninety degree (90°) angle, six feet to a point; thence

(4) Southerly and at a ninety degree (90°) angle, forty (40) feet to the point of beginning.

In the event the City of Nashua abandons said right of way, or has no further use for same, then in that event, the above described premises shall revert back to Mary Griffin, to her and her heirs and assigns.

Meaning and intending hereby to convey part of the land described in deed of Mary A. Downey, dated August 27, 1945, and recorded in the Hillsborough County Registry of Deeds, Volume 1085 Page 345.

Passed November 25, 1947

LESTER H. BURNHAM,
President.

Approved November 26, 1947

OSWALD S. MAYNARD,
Mayor.

A true copy,
Attest:

IRENEE D. RAVENELLE,
City Clerk.

RESOLUTION
AUTHORIZING THE CITY TREASURER, ALFRED O. POULIN, TO WITHDRAW FORTY-FOUR THOUSAND DOLLARS ($44,000.00) FROM THE SURPLUS REVENUE FUND CITY OF NASHUA

In the Year of Our Lord One Thousand Nine Hundred and Forty-Seven

RESOLVED, By the Board of Aldermen of the City of Nashua:

That the City Treasurer, Alfred O. Poulin, be and is hereby auth-

orized and empowered to withdraw from the Surplus Revenue Fund, the sum of Forty-Four Thousand Dollars ($44,000.00) to meet the incurred expenses for general and capital expenditures in the following departments:

Fire Department
Swimming Pool Commission
School Department
General Government
Park Recreation Commission

Passed November 25, 1947
LESTER H. BURNHAM,
President.

Approved November 26, 1947
OSWALD S. MAYNARD,
Mayor.

A true copy,
Attest:

IRENEE D. RAVENELLE,
City Clerk.

RESOLUTION
AUTHORIZING HIS HONOR, MAYOR OSWALD S. MAYNARD, TO CONVEY CERTAIN REAL ESTATE ON TEMPLE STREET CITY OF NASHUA

IN THE YEAR OF OUR LORD ONE THOUSAND NINE HUNDRED AND FORTY-SEVEN

RESOLVED, By the Board of Aldermen of the City of Nashua:

That His Honor, Mayor Oswald S. Maynard, be and is hereby authorized and empowered to convey, for and in consideration of ONE HUNDRED DOLLARS ($100.00) to Bronislaw Fedosewicz of Nashua, the following described property:

A certain tract or parcel of land situated in Nashua, County of Hillsborough, and State of New Hampshire, and bounded and described as follows: Beginning at a stone bound at the northeast corner of B. Fedosewicz premises; thence westerly by the northerly line of said Fedosewicz premises a distance of twenty-one (21) feet to a point; thence northerly at a ninety degree (90°) angle to the last described course, a distance of one hundred sixty-eight (168) feet, more or less, to the south bank of the Nashua River; thence easterly by said south bank of the Nashua River, a distance of twenty-two (22) feet, more or

less, to the land of Domicele Ukryn; thence southerly by said Ukryn land a distance of one hundred sixty-five (165) feet, more or less, to the place of beginning.

Meaning and intending hereby to convey part of the land described in deed of Mary A. Downey, dated August 27, 1945 and recorded in the Hillsborough County Registry of Deeds, Volume 1085 Page 395.

Passed November 25, 1947
LESTER H. BURNHAM,
President.

Approved November 26, 1947
OSWALD S. MAYNARD,
Mayor.

A true copy,
Attest:

IRENEE D. RAVENELLE,
City Clerk.

RESOLUTION
AUTHORIZING HIS HONOR, MAYOR OSWALD S. MAYNARD, TO CONVEY CERTAIN REAL ESTATE ON TEMPLE STREET CITY OF NASHUA

In the Year of Our Lord One Thousand Nine Hundred and Forty-Seven

RESOLVED, By the Board of Aldermen of the City of Nashua:

That His Honor, Mayor Oswald S. Maynard, be and is hereby authorized and empowered to convey, for and in consideration of ONE AND OTHER VALUABLE DOLLARS to Dominick Valinskas of Nashua, the following described property:

A certain tract or parcel of land situated in Nashua, County of Hillsborough, and State of New Hampshire, bounded and described as follows: Beginning at a point in the north line of the premises of B. Fedosewicz premises, said point being twenty-one (21) feet west of a stone bound at the northeast corner of said Fedosewicz premises, more or less; thence westerly along the projected north line of B. Fedosewicz premises now or formerly, a distance of twenty-one (21) feet, more or less, to a stone bound; thence northerly at a ninety degree (90°) angle to the last described course, a distance of two hundred ten (210) feet, more or less, to the south bank of the Nashua River; thence easterly by said south bank of river, a distance of twenty-two (22) feet, more or less, to a point; thence southerly a distance of one hundred sixty-eight (168) feet, more or less, to the point of beginning. The last described course being at an angle of ninety degrees (90°) from

the projected north line of B. Fedosewicz premises, now or formerly.

Meaning and intending hereby to convey part of the land described in deed of Mary A. Downey, dated August 27, 1945, and recorded in the Hillsborough County Registry of Deeds, Volume 1085 Page 345.

Passed November 25, 1947
LESTER H. BURNHAM,
President.

Approved November 26, 1947
OSWALD S. MAYNARD,
Mayor.

A true copy,
Attest:

IRENEE D. RAVENELLE,
City Clerk.

RESOLUTION
TO AUTHORIZE THE EXPENDITURE OF MONEY BY THE CITY TRAFFIC COMMITTEE
CITY OF NASHUA

IN THE YEAR OF OUR LORD ONE THOUSAND NINE HUNDRED AND FORTY-SEVEN

RESOLVED, By the Board of Aldermen of the City of Nashua:

That the Traffic Committee be and is hereby authorized and empowered to expend, in addition to the usual monthly FIFTEEN HUNDRED DOLLARS ($1,500.00), a sum sufficient to meet all obligations and debts owed by said committee for the year 1947, said money to be withdrawn from the treasury of the Parking Meters fund.

That this increase in expenditure shall cease on and after December 31, 1947.

Passed December 9, 1947
LESTER H. BURNHAM,
President.

Approved December 10, 1947
OSWALD S. MAYNARD,
Mayor.

A true copy,
Attest:

IRENEE D. RAVENELLE,
City Clerk.

RESOLUTION
AUTHORIZING HIS HONOR, MAYOR OSWALD S. MAYNARD, TO ENTER INTO AN AGREEMENT WITH ROYAL L. DION AND RITA D. DION FOR THE PURPOSE OF OBTAINING LAND FOR PARKING AUTOMOBILES IN THE CITY OF NASHUA
CITY OF NASHUA

In the Year of Our Lord One Thousand Nine Hundred and Forty-Seven

RESOLVED, By the Board of Aldermen of the City of Nashua:

That His Honor, Mayor Oswald S. Maynard, be and is hereby authorized and empowered to enter into an agreement with Royal L. Dion and Rita D. Dion, for the purpose of obtaining land at the corner of Elm and Cedar Streets in said Nashua, to be used by the public for parking of automobiles.

Passed December 9, 1947

LESTER H. BURNHAM,
President.

Approved December 10, 1947

OSWALD S. MAYNARD,
Mayor.

A true copy,
Attest:

IRENEE D. RAVENELLE,
City Clerk.

RESOLUTION
AUTHORIZING THE CITY TREASURER TO TRANSFER FIVE HUNDRED DOLLARS ($500.00) TO THE HOUSING AUTHORITY COMMISSION
CITY OF NASHUA

In the Year of Our Lord One Thousand Nine Hundred and Forty-Seven

RESOLVED, By the Board of Aldermen of the City of Nashua:

That the City Treasurer, Alfred O. Poulin, be and is hereby authorized and empowered to transfer to the Housing Authority Commission of the City of Nashua, FIVE HUNDRED DOLLARS ($500.00) to be used by said Commission for its general operation.

Said FIVE HUNDRED DOLLARS ($500.00) is to be construed as a loan to the Housing Commission, to be repaid at some future date.

Passed December 9, 1947
LESTER H. BURNHAM,
President.

Approved December 10, 1947
OSWALD S. MAYNARD,
Mayor.

A true copy,
Attest:

IRENEE D. RAVENELLE,
City Clerk.

RESOLUTION

REVOKING AUTHORIZATION FOR MAYOR TO SIGN DEED TO REAL ESTATE ON TEMPLE STREET

CITY OF NASHUA

IN THE YEAR OF OUR LORD ONE THOUSAND NINE HUNDRED AND FORTY-SEVEN

RESOLVED, By the Board of Aldermen of the City of Nashua:

WHEREAS, His Honor, Mayor Oswald S. Maynard, was authorized and empowered to convey real estate to Bronislaw Fedosewicz by Resolution passed on November 25, 1947.

NOW THEREFORE, be it resolved that said authorization is hereby revoked.

Passed December 9, 1947
LESTER H. BURNHAM,
President.

Approved December 10, 1947
OSWALD S. MAYNARD,
Mayor.

A true copy,
Attest:

IRENEE D. RAVENELLE,
City Clerk.

RESOLUTION
REVOKING AUTHORIZATION FOR MAYOR TO SIGN DEED TO REAL ESTATE ON TEMPLE STREET CITY OF NASHUA

In the Year of Our Lord One Thousand Nine Hundred and Forty-Seven

RESOLVED, By the Board of Aldermen of the City of Nashua:

WHEREAS, His Honor, Mayor Oswald S. Maynard, was authorized and empowered to convey real estate to Dominic Valinskas by resolution passed November 25, 1947.

NOW THEREFORE, be it resolved that said authorization is hereby revoked.

Passed December 9, 1947
LESTER H. BURNHAM,
President.

Approved December 10, 1947
OSWALD S. MAYNARD,
Mayor.

A true copy,
Attest:

IRENEE D. RAVENELLE,
City Clerk.

RESOLUTION
AUTHORIZING HIS HONOR, MAYOR OSWALD S. MAYNARD, TO CONVEY CERTAIN REAL ESTATE ON DEARBORN STREET CITY OF NASHUA

In the Year of Our Lord One Thousand Nine Hundred and Forty-Seven

RESOLVED, By the Board of Aldermen of the City of Nashua:

That His Honor, Mayor Oswald S. Maynard, be and is hereby authorized and empowered to convey, for and in consideration of Three Hundred and Fifty Dollars ($350.00) to Timothy Clifford, the following described real estate:

Land and Buildings on Lot No. 34 Sheet No. 30 on Dearborn Street in said Nashua.

Said Lot and Sheet number being on the Assessor's Maps of the City of Nashua.

Passed December 9, 1947

LESTER H. BURNHAM,
President.

Approved December 10, 1947

OSWALD S. MAYNARD,
Mayor.

A true copy,
Attest:

IRENEE D. RAVENELLE,
City Clerk.

RESOLUTION

AUTHORIZING HIS HONOR, MAYOR OSWALD S. MAYNARD, TO CONVEY CERTAIN REAL ESTATE ON TEMPLE STREET CITY OF NASHUA

IN THE YEAR OF OUR LORD ONE THOUSAND NINE HUNDRED AND FORTY-SEVEN

RESOLVED, By the Board of Aldermen of the City of Nashua:

That His Honor, Mayor Oswald S. Maynard, be and is hereby authorized and empowered to convey, for and in consideration of ONE AND OTHER VALUABLE DOLLARS to Dominic Valinskas of Nashua, the following described property:

A certain tract or parcel of land, situated in Nashua, County of Hillsborough, and State of New Hampshire, bounded and described as follows:

Beginning at a stone bound at the northeast corner of B. Fedosewicz premises; thence westerly by the northerly line of said Fedosewicz land and by land of Dominic Valinskas a distance of Forty-two (42.00) feet to a stone bound; thence northerly at a ninety (90°) degree angle, a distance of one hundred seventy-five (175.00) feet, more or less, to the south bank of the Nashua River; thence easterly by said south bank of the Nashua River a distance of forty-four (44.00) feet, more or less, to land of Domicele Ukryn; thence southerly by said

Ukryn land, a distance of one hundred sixty-five (165.00) feet, more or less, to the place of beginning.

Meaning and intending hereby to convey part of the land described in deed of Mary A. Downey, dated August 25, 1945, and recorded in the Hillsborough County Registry of Deeds, Volume 1085, Page 345.

Passed December 9, 1947

LESTER H. BURNHAM,
President.

Approved December 10, 1947

OSWALD S. MAYNARD,
Mayor.

A true copy,
Attest:

IRENEE D. RAVENELLE,
City Clerk.

RESOLUTION

AN ACT CREATING A CITY WIDE TRAFFIC COMMITTEE

CITY OF NASHUA

In the Year of Our Lord One Thousand Nine Hundred and Forty-Seven

RESOLVED, By the Board of Aldermen of the City of Nashua:

There is hereby established a City Wide Traffic Committee to serve without compensation, consisting of the Traffic Committee of the Board of Aldermen, the Police Comissioners, the Police Chief, the Director of the Traffic Bureau, the members of the Board of Public Works, the Superintendent of Streets, and the City Engineer. The Chairman of the Committee shall be a member of the Board of Aldermen, and shall be appointed by the President of the Board of Aldermen, and may be removed by him.

It shall be the duty of the City Wide Traffic Committee, and to this end it shall have the authority within the limits of the funds at its disposal, to coordinate traffic activities, to supervise the preparation and publication of traffic reports, to receive complaints having to do with traffic matters, and to recommend to the Board of Aldermen, ways

and means for improving traffic conditions and the administration and enforcement of traffic regulations.

This resolution shall take effect upon its passage.

Passed December 23, 1947
LESTER H. BURNHAM,
President.

Approved December 29, 1947
OSWALD S. MAYNARD,
Mayor.

A true copy,
Attest:

IRENEE D. RAVENELLE,
City Clerk.

ORDINANCES PASSED BY THE BOARD OF ALDERMEN 1947

CITY OF NASHUA

IN THE YEAR OF OUR LORD ONE THOUSAND NINE HUNDRED AND FORTY-SEVEN

AN ORDINANCE

AMENDING SECTION 10A OF CHAPTER 31 OF THE CITY ORDINANCE AND REVISED TRAFFIC REGULATIONS AS APPROVED APRIL 27, 1938 ENTITLED "USE OF VEHICLES IN STREETS"

BE IT ORDAINED, By the Board of Aldermen of the City of Nashua:

That Chapter 31 of the City Ordinance and Revised Traffic Regulations as approved April 27, 1938 entitled, "Use of Vehicles in Streets", be and is hereby amended by adding the following:

Section 10A—No Parking on Certain Streets, by adding thereto the following:

Main Street—East and West side on Salmon Brook Bridge.

Passed January 14, 1947

LESTER H. BURNHAM,
President.

Approved January 15, 1947

OSWALD S. MAYNARD,
Mayor.

A true copy,
Attest:

IRENEE D. RAVENELLE,
City Clerk.

CITY OF NASHUA

IN THE YEAR OF OUR LORD ONE THOUSAND NINE HUNDRED AND FORTY-SEVEN

AN ORDINANCE

AMENDING CHAPTER 32 SECTION 4 OF THE CITY ORDINANCE ENTITLED "SALARIES AND COMPENSATION"

BE IT ORDAINED, By the Board of Aldermen of the City of Nashua:

That Section 4 of Chapter 32 of the City Ordinance entitled, "Sal-

aries and Compensation", be and is hereby amended by striking out of the third line of the section, the following words, "Two Hundred" and figure ($200.00), and substituting in place thereof, the word "Four Hundred" and figure ($400.00), so that said Section shall read as follows:

4. BOARD OF PUBLIC WORKS. Each member of the Board of Public Works, exclusive of the Mayor, shall be paid the sum of Four Hundred Dollars ($400.00) per year in full for services.

This ordinance to take effect as of January 1, 1947.

Passed January 28, 1947
LESTER H. BURNHAM,
President.

Approved January 29, 1947
OSWALD S. MAYNARD,
Mayor.

A true copy,
Attest:

IRENEE D. RAVENELLE,
City Clerk.

CITY OF NASHUA

IN THE YEAR OF OUR LORD ONE THOUSAND NINE HUNDRED AND FORTY-SEVEN

AN ORDINANCE
AMENDING CHAPTER 32 SECTION 11 OF THE CITY ORDINANCES ENTITLED SALARIES AND COMPENSATION

BE IT ORDAINED, By the Board of Aldermen of the City of Nashua:

That Section 11 of Chapter 32 of the City Ordinances entitled, "Salaries and Compensation", together with its amendments passed on May 25, 1937, be and is hereby amended by striking out the whole of said Section 11 of Chapter 32, together with its amendments of May 25, 1937, and substituting in place thereof, the following:

11. **City Solicitor.** The city solicitor shall receive in full for his services and for all duties appertaining to his office the sum of Two Thousand Dollars ($2,000.00) per annum, which sum shall be paid to him in equal quarterly payments. In all cases, however, when his attendance may be required out of the city, his reasonable traveling expenses shall be allowed him; and in all suits and prosecutions, he shall account for and pay over to the city treasurer, once in six months, all

moneys received from adverse parties, when the city shall recover the same.

This ordinance to take effect as of January 1, 1947.

Passed March 25, 1947
LESTER H. BURNHAM,
President.

Approved Oswald S. Maynard
Mayor.

A true copy,
Attest:

IRENEE D. RAVENELLE,
City Clerk.

CITY OF NASHUA

IN THE YEAR OF OUR LORD ONE THOUSAND NINE HUNDRED AND FORTY-SEVEN

AN ORDINANCE
AMENDING CHAPTER 32 SECTION 8 OF THE CITY ORDINANCE ENTITLED "SALARIES AND COMPENSATION"

BE IT ORDAINED, By the Board of Aldermen of the City of Nashua:

That Section 8 of Chapter 32 of the City Ordinance entitled, "Salaries and Compensation", together with its amendments passed on March 10, 1942, be and is hereby amended by striking out the whole of said Section 8 of Chapter 32, together with its amendments of March 10, 1942, and substituting in place thereof, the following:

8. CITY PHYSICIAN. The City Physician shall receive in full for all services as such physician, a salary of One Thousand Dollars ($1,000.00) per year, plus the usual allowance for Drugs.

This ordinance will take effect as of January 1, 1947.

Passed March 25, 1947
LESTER H. BURNHAM,
President.

Approved March 26, 1947
OSWALD S. MAYNARD,
Mayor.

A true copy.
Attest:

IRENEE D. RAVENELLE,
City Clerk.

CITY OF NASHUA

IN THE YEAR OF OUR LORD ONE THOUSAND NINE HUNDRED AND FORTY-SEVEN

AN ORDINANCE
CREATING A PARK-RECREATION COMMISSION

BE IT ORDAINED, By the Board of Aldermen of the City of Nashua:

(1) The Park-Recreation Commission for the City of Nashua, is hereby established.

(2) Upon the passage of this act, the Mayor shall nominate, subject to the approval and confirmation of the Board of Aldermen, nine citizens of Nashua as a Park-Recreation Commission. Three to serve for one year from April 1, 1947, three to serve for two years, and three to serve for three years from said date, and until their successors are appointed and qualified, and in the month of March 1948, and annually thereafter in the month of March, the Mayor shall nominate, subject to the approval and confirmation of the Board of Aldermen, three commissioners for a term of three years from the first day of April following, and until their successors are appointed and qualified, unless sooner removed. No member of the Park Recreation Commission shall be a member of the Board of Aldermen or any employee of any other city department. The members of said Park-Recreation Commission shall serve without compensation, except the Clerk, who shall receive ONE HUNDRED DOLLARS ($100.00) per year.

(3) The Park-Recreation Commission shall have full charge, control, management, and supervision over the maintenance and development of all city parks, commons, squares, the Holman Stadium, Swimming Pool, and all municipal playgrounds; shall conduct and promote play and recreational activities, equip and operate neighborhood center buildings, may operate public baths and swimming pools, and may employ such play leaders, playground instructors, supervisors, recreation director or superintendent, and other officials, as it deems best. They shall have the expenditure of all money appropriated from year to year by the Mayor and Board of Aldermen for the use of this department, and shall employ a competent person to act as superintendent and fix his compensation. Said superintendent is authorized to employ such persons as may be necessary to carry out the work delegated to him by said commission. Said commission is also authorized to appoint a director to take care of all city playgrounds and to provide for the employment of all necessary instructors and assistants. Said commission shall further have charge of the care and preservation of all trees in any city parks, commons, squares, or playgrounds. The Commission shall fix the compensation of all agents and other employees

and all bills for expenditures in this department shall be approved by the chairman and the quorum of the Park-Recreation Commission.

(4) The Board shall organize annually in the month of March by the choice of one of their members as chairman. They shall also elect a Clerk. They may prescribe such rules and regulations governing the improvement, care, and management of said parks, commons, squares, Holman Stadium, swimming pools, and other lands within the jurisdiction of said Commission, as the Board of Aldermen, heretofore or shall hereafter, have the right to make under the laws of this State.

(5) Said Park-Recreation Commission is authorized to take and hold any grant, donation, or bequest of property in trust, to apply the same, or the income thereof, for the improvement or embelishment of the parks, commons, squares, playgrounds, and other lands within the jurisdiction of said commission, or for the erection, repair, preservation, or renewal of any monument, memorial, testimonial, or other works, or for the planting and cultivation of trees, shrubs, or plants in said parks, commons, squares, or playgrounds, and other lands within the jurisdiction of said Commission, or for improving the said premises in any other form or manner consistent with the purposes for which said parks, commons, squares, playgrounds, and other lands within the jurisdiction of said Commission were or may be established, according to the terms of such grant, donation, or bequest; and any legacy, bequest, donation, grant, or deposit heretofore made to said city for a like purpose, as well as all property or estate heretofore granted or which may hereafter be granted for parks, commons, squares, playgrounds or other park or recreational purposes, shall be placed under full control, charge, or management of said Commission.

(6) And sums of money so received by said Commission shall be invested by the City Treasurer of Nashua, under the direction of said Commission, in any securities in which savings banks are authorized by law to invest, unless other provision is made by the terms of any such grant, donation, or bequest, and shall remain separate from and independent of any other moneys or property belonging to said city and free from all control of the Board of Aldermen; the income or earnings of such funds shall be received by the City Treasurer, subject to the orders of said Commission, who shall appropriate and expend the same in such manner as they may deem best to promote and carry out the purpose for which said grants, donations, and bequests are made.

(7) Any sum or sums of money realized from the sale of any material found growing or being on said parks, commons, squares, or any other land under the jurisdiction of said Commission, or money realized from the sale, rental, or lease of any other property under the supervision and jurisdiction of said Commission, by the City Treasurer, as well as all sums appropriated by the Board of Aldermen, to their use; all which monies shall be used, paid, laid out, and expended by said

Commission in the construction, care, and maintenance of said parks, commons, squares, or any other land under its jurisdiction and the appurtenances thereto, and for no other purposes.

(8) Said Commission shall annually, in the month of December, make a detailed report in writing to the Mayor and the Board of Aldermen of its acts and proceedings, and of the condition of the parks and commons and other lands under its jurisdiction, and an account of the receipts and expenditures for the same in the funds subject to its order.

(9) Five members of said Board shall constitute a quorum for the transaction of any business.

This Ordinance shall take effect upon its passage.

Passed April 8, 1947
LESTER H. BURNHAM,
President.

Approved April 9, 1947
OSWALD S. MAYNARD,
Mayor.

A true copy,
Attest:

IRENEE D. RAVENELLE,
City Clerk.

CITY OF NASHUA

IN THE YEAR OF OUR LORD ONE THOUSAND NINE HUNDRED AND FORTY-SEVEN

AN ORDINANCE

AMEND SECTION 10A OF CHAPTER 31 ENTITLED "USE OF VEHICLES IN STREETS" AND "REVISED TRAFFIC REGULATIONS" AS APPROVED APRIL 27, 1938, BY ADDING TO AND AT THE END OF SAID SECTION

BE IT ORDAINED, By the Board of Aldermen of the City of Nashua:

By amending said section 10A of Chapter 31 entitled "Use of Vehicles in Streets" and "Revised Traffic Regulations" as approved April 27, 1938 by adding to and at the end of said section the following:

Pearson Avenue—South side of Pearson Avenue from Main Street

to a point opposite from the easterly end of the so called Nashua Telegraph Parking Lot.

Passed June 10, 1947

LESTER H. BURNHAM,
President.

Approved June 11, 1947

OSWALD S. MAYNARD,
Mayor.

A true copy,
Attest:

IRENEE D. RAVENELLE,
City Clerk.

CITY OF NASHUA

In the Year of Our Lord One Thousand Nine Hundred and Forty-Seven

AN ORDINANCE
CREATING A RETIREMENT SYSTEM FOR THE BOARD OF PUBLIC WORKS FOR THE CITY OF NASHUA

BE IT ORDAINED, By the Board of Aldermen of the City of Nashua:

Pursuant to Chapter 292 of the 1943 New Hampshire Laws, the following Retirement System is hereby adopted for the employees of the Board of Public Works:

EMPLOYEES RETIREMENT SYSTEM OF THE BOARD OF PUBLIC WORKS OF THE CITY OF NASHUA

I. DEFINITIONS

The following words and phrases are used in this chapter unless a different meaning is plainly required by the context, shall have the following meaning:

(1) "Retirement System" shall mean the employee's retirement system of the Board of Public Works of the City of Nashua as set forth in section two hereof.

(2) "Board of Trustees" shall mean the board provided for in section ten hereof.

(3) "Employer" shall mean the department of the Board of Public Works of the City of Nashua.

(4) "Employee" shall mean any regular employee of the Board of Public Works, whether for salary or for wages. In all cases of doubt, the Board of Trustees shall determine whether any person is an employee as defined herein.

(5) "Member" shall mean any member included in the membership of the retirement system as provided in section three hereof.

(6) "Beneficiary" shall mean any person receiving a retirement allowance or other benefit as provided herein.

(7) "Service" shall mean service as an employee which is paid for by the employer.

(8) "Prior Service" shall mean service rendered prior to the date of establishment of the retirement system for which credit is allowable under section four hereof.

(9) "Creditable Service" shall mean prior service plus membership service.

(10) "Accumulated Contributions" shall mean the sum of the amounts deducted from the compensation of a member.

(11) "Retirement Allowance" shall mean the sum of employee contributions and city contributions.

(12) "Retirement" shall mean withdrawal from active service with a retirement allowance granted under the provisions hereof.

II. NAME AND DATE OF ESTABLISHMENT

The Retirement System hereby created shall be established as of August 1, 1947. It shall have the powers, privileges, and immunities of a corporation, and shall be known as the Board of Public Works Retirement System, and by such name, all of its business shall be transacted, all of its funds invested, and all of its cash, securities, and other property held in trust, for the purpose for which received.

III. MEMBERSHIP

(a) Any person who becomes an employee of the Board of Public Works, after the date of establishment, may become a member of the Retirement System.

(b) Any person who is an employee on the date of establishment may become a member as of that date, unless within sixty days thereafter, he files with the Board of Trustees on a Form prescribed by the Board, a notice of his election not to be included in the membership of the System, and a waiver of all present and prospective benefits, which he would otherwise have as a member. Any employee who so elects not to become a member by filing such a waiver, may thereafter apply for and be admitted to membership, but without credit for services rendered after the date of establishment and prior to the time he becomes a member, and without credit for service rendered prior to the date of establishment, unless he becomes a member within the first year following the date of establishment.

(c) The Board shall require from the Department of Public Works, such information relative to name, title, compensation, date of

birth, and length of service of each of its employees, as the Board may deem necessary.

(d) A member shall cease to be a member if:

1. He is absent from service for more than one year in any period of three consecutive years, unless his absence was or is due from an injury arising out of and in the course of his employment.

2. He withdraws his accumulated contributions.

3. He becomes a beneficiary.

(e) No benefit under the retirement system, other than a return of contributions as provided in section nine, shall become payable to or on account of any member, unless said member was in service as an employee at the time of becoming eligible for benefits hereunder.

IV. PRIOR SERVICE CREDIT

(a) With respect to service rendered prior to the date of establishment, each employee in service on the date of establishment who becomes a member within one year thereafter, shall file with the Board of Trustees on a form approved by the Board, a detailed statement of all service rendered by him prior to the date of establishment for which he claims credit. The Board shall fix and determine by appropriate rules and regulations, how much service in any year is equivalent to one year of service, nor shall more than one year of service be creditable for all service of one calendar year. Service rendered for the full, normal, working time in any year, shall be equivalent to one year's service, subject to the foregoing restrictions, and to such other rules and regulations as the Board may adopt. The Board shall verify, as soon as practicable after the filing of such statements, the service therein claimed. Upon verification of the statements of service, the Board shall certify to each member the length of service with which he is credited on the basis of his statement of service. Such finding shall be final and conclusive for retirement purposes as to such service. Provided that any member may, within one year from the date of such certification, request the Board to modify or correct said finding. When membership ceases, any prior service credit shall become void. Should the employee again become a member, he shall enter the Retirement System as a new member and not entitled to enter prior service credit.

(b) Anything herein to the contrary, notwithstanding any member who terminated his employment in order to enter directly into the Armed Forces of the United States, shall be entitled to prior service credit for his service rendered prior to the termination of his employment, together with time spent in the Armed Forces of the United States, provided he again becomes an employee within one year after the termination of such armed service, without intervening employ-

ment elsewhere, and elects to become a member of the Retirement System within one year after he again becomes an employee.

V. SERVICE RETIREMENT BENEFITS

(a) On or after August 1, 1947, any member in the employ of the Board of Public Works may retire on Service Retirement Allowance upon written application to the Board of Trustees, setting forth at what time he desires to be retired, provided the member, at the time specified for his retirement, has attained the age of sixty (60) years, or has had twenty-five (25) years continuous service for the Department of the Board of Public Works.

(b) Upon service retirement, the member shall receive a service retirement allowance which shall consist of

1. A sum not greater than one-half the average yearly salary or wage earned by the member during the period of his last full year of service.

2. If he has less than twenty-five (25) years of creditable service, but has reached the age of sixty (60) years, he shall receive such portion of one-half of the average yearly salary or wage earned by the member during the period of his last full year of service, as the number of years of creditable service bears to twenty-five (25) years.

VI. DISABILITY RETIREMENT BENEFITS

(a) Upon application of a member in service on or after August 1, 1947, any member who has ten (10) or more years of creditable service may be retired by the Board of Trustees on an ordinary Disability Retirement Allowance in not less than thirty (30) or more than ninety (90) days subsequent to the filing of such application; provided that he is found to be mentally or physically incapacitated for the further performance of duty, and that such incapacity is likely to be permanent; and provided further that any such member in service, on the date of establishment, may apply for an ordinary Disability Retirement Allowance, to commence not sooner than August 1, 1947, and notwithstanding that during such period of notification, he may have separated from the service. The fact of such disability or incapacity shall be established from time to time, as the Board may require by certificate of a physician designated by the Board. Upon ordinary disability retirement, the member shall receive a Service Retirement Allowance if he has attained the age of sixty (60) years, otherwise he shall receive an ordinary Disability Retirement Allowance, which shall consist of

1. If he has less than twenty-five (25) years of creditable service, but has not reached the age of sixty (60) years, he shall receive such portion of one-half the average yearly salary or wage earned by the member during the period of his last full year of service as the num-

ber of years of creditable service bears to twenty-five (25) years.

2. While he is receiving Disability Retirement Benefits and the member becomes sixty (60) Years of age, he shall receive in place of the Disability Retirement Benefit, the amount he would have received upon a service retirement and this amount shall continue until his death.

3. Upon the application of a member in service, who has been totally and permanently incapacitated for duty as the natural and proximate result of an accident occurred while in the actual performance of duty, at some definite time and place without willful neglect on his part, such member may be retired by the Board of Trustees on a Service Retirement Allowance; provided that he is found to be mentally or physically incapacitated for the further performance of duty, and that such incapacity is likely to be permanent. The fact of such disability or incapacity shall be established from time to time, as the Board may require by certificate of a physician designated by the Board.

4. At least once each year following the retirement of a member on a Disability Retirement Allowance, The Board of Trustees may and upon application shall require any disability beneficiary who has not attained the age of sixty (60) years, to undergo a medical examination by a physician or physicians designated by the Board, such examination to be made at the place of residence of such beneficiary, or any other place mutually agreed upon. If any disability beneficiary who has not attained the age of sixty (60) years refuses to submit to such medical examination, his benefits hereof may be discontinued by the Board of Trustees until his withdrawal of such refusal, and if his withdrawal continues for more than one year (1) year, all his rights may be revoked by the Board.

5. If the Board of Trustees finds that any disability beneficiary is engaged in or is able to engage in a gainful occupation, no further benefits shall be paid to him under the provisions of this act; provided however that if the disability beneficiary reaches the age of sixty (60) years, he shall continue to receive his disability retirement benefits unconditionally for the remainder of his life.

C. At no time shall a beneficiary under this act be employed in any city department for compensation.

VII. RESTORATION TO SERVICE

If a disabled beneficiary is restored to service, his Retirement Allowance shall cease. The beneficiary shall again become a member of the Retirement System, and he shall contribute thereafter at the same rate he paid prior to his retirement. Anything herein to the contrary notwithstanding, any credit for membership service and any prior serv-

ice on the basis of which is creditable service, was computed at the time of his former retirement, shall be restored to full force and effect; but if he is restored to membership after the attainment of age fifty-five (55), upon subsequent retirement he shall receive a retirement allowance based on his service as a member since his last restoration to membership, plus a Retirement Allowance equal to the Retirement Allowance on which he was retired at the time of his last retirement.

VIII. ACCIDENTAL DEATH BENEFITS

(a) If, upon the receipt by the Board of Trustees of proper proofs of death of a member in service indicating that such death was the natural and proximate result of an accident occuring while in the performance of duty at some definite time and place, and the Board decides that death was the result of an accident in the performance of duty, and not caused by willful negligence on the part of the member, his widow shall receive during her widowhood, a sum not greater than one-half the average yearly salary or wage earned by the member during the period of his last full year of employment. If there is no widow or if the widow dies or remarries before the youngest child of the deceased member has attained age eighteen (18), then to his child or children under said age, divided in such manner as the Board, in its discretion, shall determine, to continue as joint and survivorship benefits for the benefit of such child or children under said age until every child dies or attains said age; or if there is no widow or child under age eighteen (18) living at the death of the member, then to his dependent Father or dependent Mother, as the Board shall determine, to continue for life; and provided further that if none of the aforementioned beneficiaries are living at the death of the member, no benefit shall be payable under the provisions of this section.

(b) Any amounts which may be paid or payable under the provisions of any Workmen's Compensation or a similar law or plan on account of the death of any member, shall in such manner as the Board of Trustees shall determine, be offset against any payable in lieu of any benefits payable under the provisions hereof on account of the same death.

IX. RETURN OF MEMBERS CONTRIBUTIONS

If a member ceases to be an employee, the amount of his accumulated contributions shall be paid to him within two months after written request therefor. If a member ceases to be a member because of absence from service for more than one year in any period of three consecutive years, unless his absence was or is due from an injury arising out of and in the course of his employment, his accumulated contributions shall be paid to him within two months after the Board

of Trustees is notified to that effect. If a member dies, the amount of his accumulated contributions shall be paid to the person, if any nominated by him by a written designation filed with the Board, if such persons survive him, otherwise to the member's estate.

X. ADMINISTRATION

(a) The administration of this system shall be and is hereby vested in a Board of three trustees, one representing the commissioners of the Board of Public Works, another representing the employees of the Board of Public Works, and a third representing the Board of Aldermen, who is a member of the Finance Committee. The trustees shall be chosen in the following manner: The employee representative shall be chosen from one of its members of the Retirement System at a meeting duly called by the Board of Public Works expressly for the purpose of selecting a trustee. The trustee representing the commissioners of the Board of Public Works shall be selected from one of its members at a meeting duly called for this purpose. The trustee representing the Board of Aldermen shall be nominated by the President of the Board of Aldermen and confirmed by the Board of Aldermen. The trustees shall be appointed for a term of three years and until their successors are appointed and qualified, provided however, that for the first appointments, the trustee representing the employees shall be appointed for the term of one year. The trustee representing the Board of Aldermen shall be appointed for a term of two years, and the trustee representing the Commissions of the Board of Public Works shall be appointed for a term of three years respectively, and their successors thereafter to be appointed for a period of three years.

(b) The Board of Trustees shall establish such rules and regulations as it deems necessary for the proper administration of this chapter.

(c) The trustees shall serve in an honorary capacity, and shall receive no compensation for their service unless to recompense them for any expenditures they may incur in connection with their duties.

(d) Each trustee shall be entitled to one vote in the Board of Trustees. Two trustees shall constitute a quorum in the transaction of any business. Two votes shall be necessary for any resolution or action by the Board of Trustees at any meeting.

(e) The clerical work in connection with this chapter shall be executed by some person or persons designated by the Commissioners of the Board of Public Works.

(f) The Board of Trustees shall keep a record of all its proceedings. It shall annually make a report to the Board of Aldermen showing the fiscal transactions of the Retirement System for the preceding fiscal year, the amount of accumulated cash and securities of the sys-

tem, and the last balance sheet showing the balance of the financial condition of the system.

(g) Immediately after the establishment of the Retirement System and from time to time as may be necessary by reason of changed conditions, the Board of Trustees shall certify the rates of contributions payable under the provisions hereof, and in no event to exceed more than 3 per cent of the base salary or wage of the employee.

(h) All retirement allowances shall be payable in equal weekly installments which shall cease with the last weekly payment prior to the death.

XI. EXEMPTION FROM ATTACHMENT AND EXECUTION

The employees retirement benefits under the provisions of this act shall be exempted from any executions, trustee process, attachments, or any other processes whatsoever, legal or equitable, as specifically provided herein.

XII. METHOD OF FINANCING FUND

The Board of Trustees shall certify to the employer, and the employer shall cause to be deducted from the base wage or salary of the employee on each and every payroll, an amount not to exceed 3 per cent of the base wage or salary of the employee as appears on the payroll of the employer. The employer shall certify to the Board of Trustees on each and every payroll, or in such manner as the Board may prescribe, the amounts deducted. The amount, when deducted, shall be paid to the Retirement System. The City Treasurer shall draw from the City Pension Fund an amount equal to the amount deducted from the base wage or salary of the employee on each and every payroll. The amount, when deducted, shall be paid to the Retirement System. The contribution from the City of Nashua shall correspond with the payroll deductions of the employees who are members of the Retirement System, and the City Treasurer shall be custodian of all funds of the Retirement System. The deductions provided herein shall be made notwithstanding the amount of wage or salary earned by the employee during any one week. Every member shall be deemed to consent and agree to the deduction herein provided as a condition of his membership. A member of the Retirement System, who has been a member for twenty-five (25) years, shall be exempt from further contributions without affecting his future benefits.

XIII. PROTECTION AGAINST FRAUD

Any person who knowingly makes false statements or shall falsify, or permit to be falsified, any record or records of this Retirement System, in any attempt to defraud the system as a result of such act, shall, if in the discretion of the Trustees, lose all his rights herein,

XIV. SEPARABILITY CLAUSE

If any provisions of this chapter, or the application thereof to any person or circumstances is held invalid, such invalidity shall not affect other provisions of applications of the chapter which can be given effect without the invalid provision or application, and to this end the provisions of this chapter are declared to be severable.

Passed July 8, 1947
LESTER H. BURNHAM,
President.

Approved July 10, 1947
OSWALD S. MAYNARD,
Mayor.

A true copy,
Attest:

IRENEE D. RAVENELLE,
City Clerk.

CITY OF NASHUA

AN ORDINANCE

In the Year of Our Lord One Thousand Nine Hundred and Forty-Seven

AMENDING SECTION I (STREET WIDTH) OF CHAPTER 13 OF THE CITY ORDINANCES ENTITLED "HIGHWAYS AND SIDEWALKS"

BE IT ORDAINED, By the Board of Aldermen of the City of Nashua:

That Section 1 (Street Width) of Chapter 13 of the City Ordinances entitled "Highways and Sidewalks" be and is hereby amended, by striking out the whole of said section, and substituting the following:

1. Street Width—No street or highway shall be accepted or laid out by the city of less width than fifty (50) feet, excepting from this section, all applications that are now on file at the City Engineer's Office.

Passed September 9, 1947
LESTER H. BURNHAM,
President.

Approved September 10, 1947
OSWALD S. MAYNARD,
Mayor.

A true copy,
Attest;

IRENEE D. RAVENELLE,
City Clerk.

CITY OF NASHUA

IN THE YEAR OF OUR LORD ONE THOUSAND NINE HUNDRED AND FORTY-SEVEN

AN ORDINANCE

AMENDING SECTION 9 (ONE HOUR PARKING) OF CHAPTER 31 OF THE CITY ORDINANCES AND REVISED TRAFFIC REGULATIONS AS APPROVED APRIL 27, 1938 ENTITLED "USE OF VEHICLES IN STREETS"

BE IT ORDAINED, By the Board of Aldermen of the City of Nashua:

That Section 9 (One Hour Parking) of Chapter 31 of the City Ordinances and revised Traffic Regulations, as approved April 27, 1938, entitled "Use of Vehicles in Streets", be and is hereby amended by adding thereto, the following:

Canal Street: North side between Tolles and Chandler Street.

Passed September 9, 1947

LESTER H. BURNHAM,
President.

Approved September 10, 1947

OSWALD S MAYNARD,
Mayor.

A true copy,
Attest:

IRENEE D. RAVENELLE,
City Clerk.

CITY OF NASHUA

IN THE YEAR OF OUR LORD ONE THOUSAND NINE HUNDRED AND FORTY-SEVEN

AN ORDINANCE

AMENDING SECTION 10A (NO PARKING ON CERTAIN STREETS) OF CHAPTER 31 OF THE CITY ORDINANCES AND REVISED TRAFFIC REGULATIONS AS APPROVED APRIL 27, 1938 ENTITLED "USE OF VEHICLES IN STREETS"

BE IT ORDAINED, By the Board of Aldermen of the City of Nashua:

That Section 10A (No parking on certain Streets) of Chapter 31 of the City Ordinances and Revised Traffic Regulations as approved April 27, 1938 entitled, "Use of Vehicles in Streets", be and is hereby amended by adding thereto, the following:

Water Street—North side from Main to Washington Street,

West Pearl Street—North side from Walnut to Pine Street.

Main Street—West side from Pratt Street opposite a point fifty (50) feet north of the north curb of Buchanan Street projected.

Passed September 9, 1947
LESTER H. BURNHAM,
President.

Approved September 10, 1947
OSWALD S. MAYNARD,
Mayor.

A true copy,
Attest:

IRENEE D. RAVENELLE,
City Clerk.

CITY OF NASHUA

IN THE YEAR OF OUR LORD ONE THOUSAND NINE HUNDRED AND FORTY-SEVEN

AN ORDINANCE

AMENDING SECTION 10A (NO PARKING ON CERTAIN STREETS) OF CHAPTER 31 OF THE CITY ORDINANCES AND REVISED TRAFFIC REGULATIONS AS APPROVED APRIL 27, 1938 ENTITLED "USE OF VEHICLES IN STREETS"

BE IT ORDAINED, By the Board of Aldermen of the City of Nashua:

That Section 10A (No parking on certain streets) of Chapter 31 of the City Ordinances and Revised Traffic Regulations as approved April 27, 1938 entitled, "Use of Vehicles in Streets", be and is hereby amended by adding thereto, the following:

Main Street—West side from a point one hundred and twenty (120) feet south of the south line of Water Street to a point one hundred and seventy (170) feet north of the north line of Water Street.

Passed October 14, 1947
LESTER H. BURNHAM,
President.

Approved October 15, 1947
OSWALD S. MAYNARD,
Mayor.

A true copy,
Attest:

IRENEE D. RAVENELLE,
City Clerk.

CITY OF NASHUA

IN THE YEAR OF OUR LORD ONE THOUSAND NINE HUNDRED AND FORTY-SEVEN

AN ORDINANCE

AMEND SECTION 10A (NO PARKING ON CERTAIN STREETS) OF CHAPTER 31 OF THE CITY ORDINANCES AND REVISED TRAFFIC REGULATIONS AS APPROVED APRIL 27, 1938 ENTITLED "USE OF VEHICLES IN STREETS"

BE IT ORDAINED, By the Board of Aldermen of the City of Nashua:

That Section 10A (No Parking on Certain Streets) of Chapter 31 of the City Ordinances and Revised Traffic Regulations as approved April 27, 1938, entitled "Use of Vehicles in Streets" be amended by striking out all that pertains to Pearson Avenue, and substituting in place thereof, the following:

Pearson Avenue—South side from Main Street to a point one hundred sixty-five (165) feet east of Main Street.

Passed October 14, 1947
LESTER H. BURNHAM,
President.

Approved October 15, 1947
OSWALD S. MAYNARD,
Mayor.

A true copy,
Attest:

IRENEE D. RAVENELLE,
City Clerk.

CITY OF NASHUA

IN THE YEAR OF OUR LORD ONE THOUSAND NINE HUNDRED AND FORTY-SEVEN

AN ORDINANCE

AMENDING SECTION 9 (ONE HOUR PARKING) OF CHAPTER 31 OF THE CITY ORDINANCES AND REVISED TRAFFIC REGULATIONS AS APPROVED APRIL 27, 1938 ENTITLED "USE OF MOTOR VEHICLES IN STREETS"

BE IT ORDAINED, By the Board of Aldermen of the City of Nashua:

That Section 9 (One Hour Parking) of Chapter 31 of the City Ordinances and Revised Traffic Regulations as approved April 27, 1938, Entitled "Use of Vehicles in Streets" be and is hereby amended by adding thereto the following:

Spruce Street—West side of Spruce Street from Worcester Street to the Railroad Right of Way.

Passed October 14, 1947
LESTER H. BURNHAM,
President.

Approved October 15, 1947
OSWALD S. MAYNARD,
Mayor.

A true copy,
Attest:

IRENEE D. RAVENELLE,
City Clerk.

CITY OF NASHUA

IN THE YEAR OF OUR LORD ONE THOUSAND NINE HUNDRED AND FORTY-SEVEN

AN ORDINANCE

AMENDING SECTION 12 (FORTY-FIVE (45) DEGREE ANGLE PARKING) OF CHAPTER 31 OF THE CITY ORDINANCES AND REVISED TRAFFIC REGULATIONS AS APPROVED APRIL 27, 1938 ENTITLED "USE OF VEHICLES IN STREETS"

BE IT ORDAINED, By the Board of Aldermen of the City of Nashua:

That Section 12 (Forty-five (45) Degree Angle Parking) of Chapter 31 of the City Ordinances and Revised Traffic Regulations as approved April 27, 1938 entitled "Use of Vehicles in Streets", be and is hereby amended by adding thereto the following:

Spruce Street—West side of Spruce Street from Temple Street to a point ninety-six (96) feet north of the intersection of Spruce and Worcester Streets.

Spruce Street—East side of Spruce Street from Worcester Street to Railroad Right of Way.

Passed October 14, 1947
LESTER H. BURNHAM,
President.

Approved October 15, 1947
OSWALD S. MAYNARD,
Mayor.

A true copy,
Attest:

IRENEE D. RAVENELLE,
City Clerk.

CITY OF NASHUA

IN THE YEAR OF OUR LORD ONE THOUSAND NINE HUNDRED AND FORTY-SEVEN

AN ORDINANCE

AMENDING SECTION 10A (NO PARKING) OF CHAPTER 31 OF THE CITY ORDINANCES AND REVISED TRAFFIC REGULATIONS AS APPROVED APRIL 27, 1938, ENTITLED "USE OF VEHICLES IN STREETS"

BE IT ORDAINED, By the Board of Aldermen of the City of Nashua:

That Section 10A (No parking) of Chapter 31 of the City Ordinances and Revised Traffic Regulations as approved April 27, 1938, entitled, "Use of Vehicles in Streets", be and is hereby amended by adding thereto, the following:

Temple Street—South side from the intersection of Main Street a distance of thirty-five (35) feet in an easterly direction.

Passed November 25, 1947
LESTER H. BURNHAM,
President.

Approved November 26, 1947
OSWALD S. MAYNARD,
Mayor.

A true copy,
Attest:

IRENEE D. RAVENELLE,
City Clerk.

CITY OF NASHUA

IN THE YEAR OF OUR LORD ONE THOUSAND NINE HUNDRED AND FORTY-SEVEN

AN ORDINANCE

AMENDING SECTION 9A (ONE HOUR PARKING) OF CHAPTER 31 OF THE CITY ORDINANCES AND REVISED TRAFFIC REGULATIONS AS APPROVED APRIL 27, 1938, ENTITLED "USE OF VEHICLES IN STREETS"

BE IT ORDAINED, By the Board of Aldermen of the City of Nashua:

That Section (9A) (One Hour Parking) of Chapter 31 of the City Ordinances and Revised Traffic Regulations as approved April 27, 1938, entitled "Use of Vehicles in Streets", be and is hereby amended by adding thereto, the following:

Temple Street—South side from a point thirty-five (35) feet east of the intersection of Main Street, to a point twenty-five (25) feet west of the intersection of the west line of Spring Street.

Temple Street—North side from a point fifty (50) feet east of the intersection of Main Street to a point forty-five (45) feet west of the west line of Court Street.

Passed November 25, 1947
LESTER H. BURNHAM,
President.

Approved November 26, 1947
OSWALD S. MAYNARD,
Mayor.

A true copy,
Attest:

IRENEE D. RAVENELLE,
City Clerk.

CITY OF NASHUA

In the Year of Our Lord One Thousand Nine Hundred and Forty-Seven

AN ORDINANCE

AMENDING SECTION 9B (FIFTEEN (15) MINUTE PARKING) OF CHAPTER 31 OF THE CITY ORDINANCES AND REVISED TRAFFIC REGULATIONS AS APPROVED APRIL 27, 1938, ENTITLED, "USE OF VEHICLES IN STREETS"

BE IT ORDAINED, By the Board of Aldermen of the City of Nashua:

That Section 9B (Fifteen (15) Minute Parking) of Chapter 31 of the City Ordinances and revised Traffic Regulations as approved April 27, 1938, entitled "Use of Vehicles in Streets", and City Ordinances passed July 24, 1945, be and is hereby amended by striking out all references to parking on the north and south sides of Temple Street from Main Street to Court Street.

Passed November 25, 1947
LESTER H. BURNHAM,
President.

Approved November 26, 1947
OSWALD S. MAYNARD,
Mayor.

A true copy,
Attest:

IRENEE D. RAVENELLE,
City Clerk.

CITY OF NASHUA

IN THE YEAR OF OUR LORD ONE THOUSAND NINE HUNDRED AND FORTY-SEVEN

AN ORDINANCE

AMENDING SECTION 10A (NO PARKING ON CERTAIN STREETS) OF CHAPTER 31 OF THE CITY ORDINANCES AND REVISED TRAFFIC REGULATIONS AS APPROVED APRIL 27, 1938 ENTITLED "USE OF VEHICLES IN STREETS"

BE IT ORDAINED, By the Board of Aldermen of the City of Nashua:

That Section 10A (No parking on certain streets) of Chapter 31 of the City Ordinances and Revised Traffic Regulations as approved April 27, 1938 entitled, "Use of Vehicles in Streets", be and is hereby amended by striking out

High Street—South side from Main to East School Street, and substituting therefor

High Street—South side from Main to Walnut, so that said section shall read as follows:

High Street—South side from Main to Walnut Street.

Passed November 25, 1947
LESTER H. BURNHAM,
President.

Approved November 26, 1947
OSWALD S. MAYNARD,
Mayor.

A true copy,
Attest:

IRENEE D. RAVENELLE,
City Clerk.

CITY OF NASHUA

IN THE YEAR OF OUR LORD ONE THOUSAND NINE HUNDRED AND FORTY-SEVEN

AN ORDINANCE

AMENDING SECTION 10A (NO PARKING ON CERTAIN STREETS) OF CHAPTER 31 OF THE CITY ORDINANCES AND REVISED TRAFFIC REGULATIONS AS APPROVED APRIL 27, 1938 ENTITLED "USE OF VEHICLES IN STREETS"

BE IT ORDAINED, By the Board of Aldermen of the City of Nashua:

That Section 10A (No parking on certain Streets), of Chapter 31 of the City Ordinances and Revised Traffic Regulations as approved April

27, 1938 entitled, "Use of Vehicles in Streets" be and is hereby amended by adding thereto, the following:

Pine Street—East side from West Pearl to Central Streets.

Pine Street—West side from the north curb line projected of West Pearl to Ledge Streets.

Ledge Street—North side from Pine Street to the Railroad Right of way.

West Hollis Street—South side from Palm to Badger Streets.

Factory Street—South side from the intersection of the curb at Chestnut and Factory Streets to a point fifty (50) feet east.

Factory Street—North side from the intersection of the Northerly line of Factory Street and westerly line of Chestnut Street to a point fifty (50) feet east of the east curb of Chestnut Street projected.

Chestnut Street—East side from the intersection of the curb at Chestnut and Factory Streets to a point fifty (50) feet south.

Chestnut Street—West side from the intersection of northerly line of Factory and westerly line of Chestnut Streets to a point fifty (50) feet south of the south curb of Factory Street projected.

Passed November 25, 1947
LESTER H. BURNHAM,
President.

Approved November 26, 1947
OSWALD S. MAYNARD,
Mayor.

A true copy,
Attest:

IRENEE D. RAVENELLE,
City Clerk

CITY OF NASHUA

In the Year of Our Lord One Thousand Nine Hundred and Forty-Seven

AN ORDINANCE

AMENDING SECTION 9 (ONE HOUR PARKING) OF CHAPTER 31 OF THE CITY ORDINANCES AND REVISED TRAFFIC REGULATIONS AS APPROVED APRIL 27, 1938 "ENTITLED USE OF VEHICLES IN STREETS"

BE IT ORDAINED, By the Board of Aldermen of the City of Nashua:

That Section 9 (One Hour Parking) of Chapter 31 of the City Ordinances and Revised Traffic Regulations as approved April 27, 1938

entitled, "Use of Vehicles in Streets", be and is hereby amended by striking out the words

Canal Street—North side between Tolles and Chandler Streets and substituting therefor, the words

Canal Street—North side between Cross and Chandler Streets, so that said section shall read as follows:

Canal Street—North side between Cross and Chandler Streets.

Passed December 9, 1947
LESTER H. BURNHAM,
President.

Approved December 10, 1947
OSWALD S. MAYNARD,
Mayor.

A true copy,
Attest:

IRENEE D. RAVENELLE,
City Clerk

CITY OF NASHUA

IN THE YEAR OF OUR LORD ONE THOUSAND NINE HUNDRED AND FORTY-SEVEN

AN ORDINANCE
AMENDING SECTION 18 (TRAFFIC LIGHTS) OF CHAPTER 31 OF THE CITY ORDINANCES AND REVISED TRAFFIC REGULATIONS AS APPROVED APRIL 27, 1938
ENTITLED, "USE OF VEHICLES IN STREETS"

BE IT ORDAINED, By the Board of Aldermen of the City of Nashua:

That Section 18 (Traffic Lights) of Chapter 31 of the City Ordinances and Revised Traffic Regulations as approved April 27, 1938, and City Ordinance passed June 13, 1939, be and is hereby amended by striking out of said section the following words: "All vehicular traffic shall cease on the red except only for the making of right hand turns into the intersection streets", and substitute therefor the following:

"All vehicular traffic shall cease on the amber and red", so that said section shall read as follows:

Section 18—Traffic Lights

On intersection of streets where traffic lights have been installed, vehicular traffic shall proceed on the green. Pedestrian traffic shall

proceed on the amber and red. All vehicular traffic shall cease on the amber and red.

Passed December 9, 1947
LESTER H. BURNHAM,
President.

Approved December 10, 1947
OSWALD S. MAYNARD,
Mayor.

A true copy,
Attest:

IRENEE D. RAVENELLE,
City Clerk.

CITY OF NASHUA

In the Year of Our Lord One Thousand Nine Hundred and Forty-Seven

AN ORDINANCE
AMENDING SECTION 9 (ONE HOUR PARKING) OF CHAPTER 31 OF THE CITY ORDINANCES AND REVISED TRAFFIC REGULATIONS AS APPROVED APRIL 27, 1938 ENTITLED "USE OF VEHICLES IN STREETS"
WORCESTER STREET

BE IT ORDAINED, By the Board of Aldermen of the City of Nashua:

That Section 9 (One Hour Parking) of Chapter 31 of the City Ordinances and Revised Traffic Regulations as approved April 27, 1938 entitled "Use of Vehicles in Streets", be and is hereby amended by adding thereto, the following:

Worcester Street—North and south from Spruce to Mason Street.

Passed December 23, 1947
LESTER H. BURNHAM,
President.

Approved December 24, 1947
OSWALD S MAYNARD,
Mayor.

A true copy,
Attest:

IRENEE D. RAVENELLE,
City Clerk.

CITY OF NASHUA

IN THE YEAR OF OUR LORD ONE THOUSAND NINE HUNDRED AND FORTY-SEVEN

AN ORDINANCE

AMENDING SECTION 10A (NO PARKING) OF CHAPTER 31 OF THE CITY ORDINANCES AND REVISED TRAFFIC REGULATIONS AS APPROVED APRIL 27, 1938 TOGETHER WITH AN ORDINANCE PASSED JANUARY 15, 1947 ENTITLED "USE OF VEHICLES IN STREETS"

BE IT ORDAINED, By the Board of Aldermen of the City of Nashua:

That Section 10A (No Parking) of Chapter 31 of the City Ordinances and Revised Traffic Regulations as approved April 27, 1938, together with an ordinance passed January 15, 1947 entitled "Use of Vehicles in Streets", be and is hereby amended by striking out the following:

Main Street—East and West side of Salmon Brook Bridge

and substituting therefor, the following:

Main Street—East side of Salmon Brook Bridge

Main Street—West side from south line of Lake southerly for a distance of 750' (south boundary of Amoco Gas Station.)

Passed December 23, 1947
LESTER H. BURNHAM,
President.

Approved December 24, 1947
OSWALD S. MAYNARD,
Mayor.

A true copy,
Attest:

IRENEE D. RAVENELLE,
City Clerk.

Annual Report of the Chief of Police

CITY OF NASHUA
FOR THE YEAR ENDING 31 DECEMBER 1947

CRIMES AGAINST THE PERSON

Assault and Battery	57
Assault on Officer	8
Attempt Rape	1
Assault with Intent to Rob	1

CRIMES AGAINST PROPERTY

Breaking, Entering and Larceny	4
Breaking, Entering with Intent Larceny	2
Defacing Building	6
Larceny	21
Larceny by check	1
Breaking Glass in Street	1

CRIMES AGAINST PUBLIC ORDER

Armed while in Commission of Crime	1
Bastardy	3
Bigamy	1
Carrying Dangerous Weapon	4
Concealing Mortgaged Property	1
Contributing to Delinquency of Minor	3
Derisive Words	2
Desertion from the U. S. Armed Forces	10
Disorderly Conduct	12
Disorderly House, Maintaining	1
Drunk	508
Drunk (to be released)	437
Escaped from State Hospital	4
Evading Taxi Fare	1
False Fire Alarms, Sounding	1
Fornication	12
Forgery	1
Fugitive from Justice	2
Gambling	17
Gambling Devices Maintaining	6
Gambling House, Maintaining	2
Gambling, Present at	11
Insane	16

Lewd and Lascivious Conduct	12
Non-support	14
Non-support and Desertion	1
Observation	23
Possession of Obscene Pictures	1
Questioning	197
Reckless Driving, resulting in death	1
Safekeeping	1
Suspicious Persons	84
Obstructing an officer	1
Obtaining by False Pretense	6
Violation of Health Laws	7
Violation of Motor Vehicle Laws	350
Violation of Liquor Law	4
Violation of Parole	1
Violation of City Ordinances	6
Violation of Traffic Ordinances	61
TOTAL ARRESTS (Male 1814; Female 114)	1928

ACCIDENTS REPORTED

Motor Vehicle	466
Falls	13
Shootings	3
Drownings	1
Illuminating Gas	1
	484

FATAL ACCIDENTS

Motor Vehicle	5
Drownings	1
Shooting	1
Illuminating Gas	1
	8

SUICIDES

Suicide	2
Suicide, Attempts	2
	4

SUDDEN DEATHS INVESTIGATED	12

INSPECTOR'S DEPARTMENT

Number of Complaints Received	272
Number of Complaints cleared (minor complaints not computed)	155
Per Cent of Complaints Cleared	57%
Value of Property Reported Stolen	32,343.33
Value of Stolen Property Recovered	20,184.67
Value of Stolen Property Not Recovered	12,258.66
Value of Property Recovered for other Departments	2,587.00
Value of Lost Property Recovered	313.15

DISPOSITION OF CASES

Appealed	12
Bail Forfeited	19
Committed to County House of Correction	58
Committed to Jail	3
Committed to State Hospital	16
Complaints Dismissed	4
Continued for Sentence	6
Discharged	23
Drunks Released	437
Held for Superior Court	15
Nolle Prossed	39
Observation Released	23
Placed on File	57
Paid—Parking Meter Violation Fine ($1.)	3454
Paid—Cost of Court	116
Paid—Fine (no costs)	8
Paid—Fine and costs	420
Questioning, Released	197
Safekeeping, Released	1
Sentence Suspended	353
Surrendered to Other Departments	27
Surrendered to U. S. Armed Forces	10
Suspicious Persons, Released	84
TOTAL	5382

MISCELLANEOUS SERVICE

Total Duty Calls on Police Box System	112,904
Total Telephone Calls on Police Boxes	5,047
Total Complaints Received and Investigated	3,584
Patrol Wagon Calls	253
Buildings Found Open and Secured	815
Burglar Alarms Answered	15
Bank Alarms Answered	2

Broken Water Pipes Reported	5
Defective Streets Reported	32
Defective Sidewalks Reported	1
Disturbances Suppressed	256
Electric Lights Reported Out	1,025
Fire Alarms Sounded by Officers	13
Fires Extinguished by Officers	3
Police Service Rendered at Fires	46
Intoxicated Persons Sent Home	133
Lost Children Taken Home	93
Wires Down and Reported	15
Trees Down and Reported	3
Cats Killed by Officers	5
Dogs Killed by Officers	10
Lodgers	463

POLICE DEPT. PERSONNEL (Hand Set) ....

Police Commission
Appointed by Governor and Council

FOR A THREE YEAR TERM:

Henry A. Lagasse
Clerk and Purchasing Agent — Term Expires Sept. 1, 1947

Joseph E. Modglin
Chairman — Term Expires Sept. 1, 1948

Eugene F. McQuesten
Personnel Director — Term Expires Sept. 1, 1949

Clerk receives $150. per annum
Other Members receive $100. per annum

OFFICERS

Elected by the Commission

Chief — Ralph A. Stearns
Salary, $4,223.96 per annum

Deputy Chief — Arthur H. Higgins
Salary, $3,016.00 per annum

Captain — Fabian Mayo
Salary, $2,912.00 per annum

Chief Inspector — John A. Webster
Salary, $2,912.00 per annum

Lieutenant — Benjamin B. Murray
Salary, $2,808.00 per annum

SERGEANTS

Paul J. Tracy (Night Desk Sgt.)
Salary, $2,808.00 per annum

Joseph Dupont — Salary, $2,652.00 per annum
Bernard McLaughlin — Salary, $2,652.00 per annum
Victor Eriksson — Salary, $2,652.00 per annum

INSPECTORS

Philip J. McLaughlin — Salary, $2,652.00 per annum
Frederick E. Brown — Salary, $2,652.00 per annum

MECHANIC

Alfred J. Pelletier — Salary, $3,016.00 per annum

RECORDS CLERK

Alphonse C. Zedalis — Salary, $2,496.00 per annum

TRAFFIC BUREAU DIRECTOR

Charles D. Hurley — Salary, $2,496.00 per annum

PATROLMEN

William C. Anagnost
John Barry
Peter Caron
Chester E. Crooker
Irving N. Cross
Albert G. Downey
Edward Fecteau
Sylvio J. Landry
Raymond Lee
Arthur Morrill
Richard T. Shea
John Sinkewich
Cecil B. Tibbetts
John H. Boyd
Walter F. Conlon
Edmond A. Dionne
Edgar S. DuVarney
William H. Keenan
Romeo Ouellette
Charles E. Theroux
Oscar Senecal Jr.
Ray Wesson
Lucien Vigneault
Alphonse A. Zapenas
Patrick J. Winn

Salary, $2,496. per annum

ACTIVE SPECIAL OFFICERS

Fred L. Johnson	Salary, $2,236.00 per annum
Benoit Lavoie	Salary, $2,236.00 per annum
Robert L. Noel	Salary, $2,106.00 per annum
Michael Patinsky	Salary, $2,106.00 per annum
Norman Clark	Salary, $2,106.00 per annum
Raymond Salvail	Salary, $2,106.00 per annum
John P. Wirbal	Salary, $2,106.00 per annum

MATRON

Agnes M. Larrabee — Salary, $6.00 per diem

AMBULANCE DEPARTMENT DRIVERS

Sergeant Leo F. Letendre	Salary, $2,652.00 per annum
Patrolman Irenee Roy	Salary, $2,496.00 per annum
Special Officer Luc Boissonnault	Salary, $2,106.00 per annum

Salaries of permanent men temporarily increased by the City Govt. by $260.00 in 1947.

Annual Report of the Board of Fire Commissioners FOR THE FINANCIAL YEAR OF 1947 CITY OF NASHUA NEW HAMPSHIRE

To the Honorable Mayor and Board of Aldermen:

Gentlemen:

The Board of Fire Commissioners herewith submits its Annual Report for the year of 1947.

The Board met on January 1st 1947 and organized by electing S. St. Laurent, Chairman; V. Cote, Purchasing Agent; E. A. Whitney, Clerk.

FIRE PREVENTION BUREAU

Fire Prevention Week October 5th through 12th was observed in the usual manner by bringing the attention of the Public to the seriousness of fires. The inspections of Private Dwellings was continued from the past year and a great deal more of these inspections were carried out. There were a great number of dwellings found that had taken the lesson from the previous year and fewer hazards were reported by the Inspectors. From this we learn that the Public has benefitted by having the Inspectors call these hazards to their attention. Inspections of Mercantile establishments were continued and a larger number of them were made during the year.

FIRE APPARATUS

During the year a new 1000 gallon Mack Pumper was delivered also a 750 gallon Mack Pumper. These two pieces of apparatus replaced two 1918 pieces which were antiquated and for which we were unable to get vital repair parts.

FIRE ALARM SYSTEM

A new transmitter was purchased to send out alarms from the Central Station. This was a greatly needed piece of equipment since all alarms could not be sent out with the old transmitter.

The two-way radio and the PBX telephone switchboard were completely installed during the year and have proven to be indispensible to the Department. Both are operating very satisfactorily.

NEW EQUIPMENT

Many pieces of small equipment which were badly needed, such as more fog nozzles, gas masks of various types were purchased.

TRAINING PROGRAM

The training program which was installed during the previous year was continued successfully and the members of the Department were instructed in the proper use of all equipment in the Department and the care of same. They also received instructions in all the latest methods of fire fighting and how to control fires.

In conclusion we thank the Mayor and Board of Aldermen, the Board of Public Works, the Police Commissioners and the members of the Police Department, the many workers of the Red Cross, the Employees of the Telephone Company, the Public Service and Gas Companies, the Captains of the Salvation Army and their band of loyal Workers and all Citizens of Nashua who have taken an interest in and cooperated with our Department. Such cooperative help has been invaluable to us.

We commend the Officers and Members of the Fire Department for the efficient and enthusiastic manner in which they have performed their duties and carried out their responsibilities and work during the year.

Respectfully submitted,

S. ST. LAURENT

V. COTE

E. A. WHITNEY

Fire Commissioners

FIRE LOSS FOR 1947

BUILDINGS

Value	$415,750.00
Insurance on	329,400.00
Loss	89,359.32
Loss Paid	89,359.32

CONTENTS

Value	$563,107.72
Insurance on	460,115.38
Loss	124,537.57
Loss paid	120,537.57
Total loss for year	$213,896.89
Loss no insurance	4,000.00
Loss per capita	6.11-

ALARMS FOR 1947

Still alarms	572
Bell alarms	51
Brush fires	20
Out of city	12
False alarms	12
Rescue of persons	7
No school	4
Rescue of animals	1
Military call	1
General alarms	1
TOTAL CALLS FOR 1947	681

NASHUA FIRE DEPARTMENT
FIRE COMMISSION

One Commissioner elected at each Municipal Election for a six year term.

S. St. Laurent, Chairman	Term expires December 31st 1947
E. A. Whitney, Clerk	Term expires December 31st 1949
V. Cote, Purchasing Agent	Term expires December 31st 1951

CENTRAL STATION

Chief	$4,228.00 Per Annum	Anthony J. Molloy
Senior Deputy	3,428.00 Per Annum	Daniel E. Cantara
Junior Deputy	3,178.00 Per Annum	Harvey Dubois
Jr. Deputy & Drillmaster	2,978.00 Per Annum	Patrick J. Flanagan
Supt. of Fire Alarm	3,228.00 Per Annum	Ralph A. Aldrich
Master Mechanic	3,016.00 Per Annum	Harold A. Howe
Capt. & Office Supvr.	3,012.00 Per Annum	James A. Brahaney

ENGINE COMPANY NO. 4

Permanent Captain, W. J. Ricard

Permanent Men: J. H. Varney, P. V. Jauron, B. S. Noel, E. E. Tafe, G. F. McCaugney, O. Theriault, L. Grigas.

Call Men: W. J. Aksilowicz, J. W. Degnan, G. F. Stevens, Jr.

HOSE COMPANY NO. 4

Permanent Captain, B. C. Barr

Permanent Men: L. E. Carle, A. L. Tanguay, O. R. Laroche, H. M. Nye, B. Hargreaves, R. V. Cutter, P. A. Boggis

AERIAL LADDER COMPANY NO. 1

Permanent Captain, A. J. Laplante
Permanent Lieut., R. A. Arnold
Permanent Men: L. Soucy, R. H. Ross, E. Dolbec, R. A. Nadeau, R. V. Kelloway
Call Men: R. N. McCoy, R. Morrissette, R. Chasse, A. Trafford

AMHERST STREET STATION

Permanent Captain, L. R. Pike
Permanent Lieut., S. C. Vigneault
Permanent Men: H. A. Walton, M. E. Stevens, M. J. Axton, A. W. Chasse, F. S. Onoroski, H. J. Raymond, R. H. Dube, C. H. Tafe, Jr., J. Garant, R. I. Garant
Call Men: Capt. W. D. George, W.G. Nutting, L. E. Neveu, G. P. Letendre

LAKE STREET STATION

Permanent Captain, R. H. Duplissie
Permanent Lieut., C. L. York
Permanent Men: H. L. Duprey, F. T. Holland, J. W. Molloy, R. E. Ivon, R. A. Jambard, A. N. Paul, D. P. Letellier, O. J. Mason, P. P. Laflotte, D. G. McCoy
Call Men: Lieut. H. V. Flanders, E. L. Guerette, E. A. Duvarney, R. B. Mercer, A. J. Paquette

CROWN HILL STATION

Permanent Captain, P. E. Betters
Permanent Lieut., R. M. Downey
Permanent Men: J. R. Phippard, E. L. Richard, A. Winterbottom, E. Giles, J. A. Fournier, E. E. Douville
Call Men: Lieut., P. J. O'Brien, E. L. Parker, R. T. Lowell, A. D. Russell

NASHUA FIRE DEPARTMENT
FINANCIAL SHEET 1947

Payroll	$170,337.37
Maintenance of apparatus	3,071.51
Apparatus supplies (Includes 2 new trucks)	26,866.33
Building repairs	1,180.21
Building supplies	1,665.86
Fuel	3,532.44
Electricity	802.28
Maintenance of fire alarm	1,894.68

Gas		466.51
Telephone		711.69
Ice		12.03
Laundry		443.55
Office Supplies		310.59
Water		127.38
Brush fires		334.60
Miscellaneous expenses		720.02
Insurance		53.92
Budget Appropriation for 1947	$197,499.00	
Credits at City Hall	864.40	
Transfer from Surplus	24,499.05	
Unexpended Balance		10,331.48
	$222,862.45	$222,862.45

Report of the Board of Public Works

ORGANIZATION FOR 1947

Chairman	Mayor Oswald S. Maynard
Vice Chairman	Claude E. Raby

MEMBERS

Joseph A. Bouchard	Term Expires December 31, 1949
John P. Diggins	Term Expires December 31, 1949
Theodore E. Hudon	Term Expires December 31, 1951
Claude E. Raby	Term Expires December 31, 1951

DEPARTMENT OFFICIALS

Superintendent of Streets	William H. Tolles
City Engineer	Alexander E. Maynard
Clerk of the Board	Claude L. Girouard

STREETS CONSTRUCTION

Accepted Streets — Completed — Graded — Graveled — Tarred

Berkshire Road	1,100 feet	—	24 feet wide
Rodman Street	400 feet	—	24 feet wide
G. I. Avenue	670 feet	—	30 feet wide

Premix Asphalt Construction (Streets Rebuilt)

Havana Street	156 feet	—	20 feet wide
McClaren Avenue	180 feet	—	15 feet wide
Tolles Street	294 feet	—	20 feet wide

Streets — Graveled — Graded — Tarred

Long Avenue	440 feet	—	40 feet wide
Clement Street	800 feet	—	40 feet wide
Wood Street	800 feet	—	32 feet wide
Laton Street	400 feet	—	24 feet wide
Liberty Street	359 feet	—	25 feet wide
Nye Avenue (Street Extended)	50 feet	—	30 feet wide

Streets — Widened — Graveled — Graded — Tarred

Taylor Road	2,910 feet	—	20 feet wide

Streets — Scarified — Reshaped — Graveled — Tarred

Sullivan Street	500 feet	—	30 feet wide
Ashland Street	1,785 feet	—	24 feet wide
Haines Street	1,857 feet	—	32 feet wide
Charlotte Street	1,197 feet	—	36 feet wide

Street — Graveled — Graded

Dane Street	420 feet	—	30 feet wide

WIDENING STREETS

Norton Street was widened between Shattuck and Laton Streets.

Dearborn Street was widened between Tyler and John Streets.

Pearson Avenue was widened by removing sidewalk on north side opposite parking lot of the Nashua Telegraph.

ROUNDING CORNERS

Corner Dearborn and Tyler Streets—Corner Fletcher and Green Streets—Corner E. Hollis and Chase Streets—Corner Chandler and Canal Streets—Corner Harbor Avenue and Bowers Street.

CLASS V ROADS

The following roads were widened—graveled—graded—tarred:

Birchbrow Road	615 feet	—	26 feet wide
Thompson Road	595 feet	—	22 feet wide
Harrisonia Avenue	300 feet	—	24 feet wide

The following road was graded—drained—graveled:

Gosselin Road (Mathew Thornton Road)	1,850 feet	—	20 feet wide

TARRING STREETS

35,477 gallons of asphalt and 98,648 gallons of tar were used in surface treating 105 streets.

PATCHING STREETS

170 tons of cold patch and 657 tons of asphalt premix were used in patching streets.

SIDEWALKS

A sidewalk was constructed opposite the new Coronis building at 222-226 Main Street and also on the east side of the Main Street Bridge over Salmon Brook. We also replaced several sections of walk leading to B. & M. Railroad bridge walk (off Canal Street).

EDGESTONES

Edgestones were set or reset as requested by property owners desiring to build new sidewalks.

BRIDGES

Main Street Bridge over Salmon Brook rebuilt a portion of retaining wall and concrete sidewalk.

Boston & Maine Railroad Bridge over Nashua River—City paid half of cost of replacing timbers and walk connecting Temple and Canal Streets.

Chestnut Street—Foot Bridge at Swimming Pool repaired and replace worn timbers. Lund Road—Bridge over Salmon Brook repaired guard rail.

TREES AND BRUSH

Trees in streets which had become a hazard were removed—Cutting brush on rural highways was carried out with our tractor and mower wherever possible—Large growth must be cut by hand.

STREET CLEANING

We used our 1931 Elgin and 1945 Gutter Snipe Power Sweepers in cleaning streets—2 workers in addition to Power Sweepers patrolled business district—all hard surfaced streets are cleaned in spring—Business district is cleaned every other day—Main thoroughfares are cleaned weekly—We expect delivery of a new Elgin Power Sweeper in 1948—This should improve our service and eliminate much hand cleaning.

SNOW REMOVAL

We had nine major storms of three inches or over and seventy-two and a half inches of snow (1946-1947 season). All city streets including rural roads were plowed. Snow was removed with power loaders from business district and congested streets and as many other places as possible. We purchased lot of land on north bank of Nashua River off Canal Street for a snow dump, this should greatly facilitate the disposal of snow.

RUBBISH

All refuse, excepting garbage (collected by Health Department) is collected once a week. Disposal is through open dumps which are under the care of Health Department. We use four Gar Wood Load Packers and open trucks when necessary. Cleanup week is held the last two weeks of April when all restrictions are removed.

SEWER CONSTRUCTION

	Length	Pipe	Manhole	Catch Basin
Wason Avenue	177'	12" Tile	1	3
Almont Street	6'	12" Tile	-	-
Ritter Street	161'	12" Tile	1	-
George Street	212'	12" Tile	2	-
Westfield Street	225'	12" Tile	2	3
Evergreen Street	161.5'	12" Tile	2	
Pine Street	13'	10" Tile	-	-
Fairview Avenue	261'	12" Tile	1	-
Gaffney Street	158.5'	12" Tile	2	1
G. I. Avenue	424'	12" Tile	2	2
Hills Ferry Road	367'	12" Tile	2	3
Laton Street	160'	12" Tile	1	0
Douglas Street	52'	12" Tile	-	-

Charlotte Street	460'	12" Tile	5	4
Charlotte Street	634'	15" Tile		
Sanders Street	62'	12" Tile	2	-
Cushing Avenue	353'	12" Tile	4	-
Morton Street	96.5'	10" Concrete	1	-

South End Sewer Trunk Line Completed (Area cleaned—graded and replaced in same condition as before start of work)

Morgan Street	408'	12" Tile	1	2-I.D.
Tolles Street	294'	12" Tile		1-I.D.
Lucier Street	252'	12" Tile	2	-

Total of 4,937 feet of sewer constructed
including (31 Manholes
(13 Catch Basins
(3 Irving Decking Drains

DRAINAGE IMPROVEMENTS

Kinsley Street (opp. Cemetery) Irving Decking Drain
School St. Cor. W. Pearl Street Irving Decking Drain
Havana Street (Street Rebuilt) Irving Decking Drain
McClaren Avenue (Street Rebuilt) Irving Decking Drain
Balcom Street—1 Catch Basin
Bowers Street—1 Catch Basin

SEWER MAINTENANCE

Cleaning of Catch Basins which is so vital for efficient operation of our sewer system was done by hand. This process is slow and not very sanitary as piles of refuse are deposited next to basin until collected. We expect delivery of an Elgin Eductor in 1948. With this equipment we should be able to clean up every basin at least once a year and greatly improve our service.

EQUIPMENT

We purchased the following equipment during the year:

1—SnoGo—Rotary plow and snow loader
2—Heavy Dump Trucks
1—Passenger Unit
6—Snow plows (2 new units and 4 replacements)

Cost of equipment rental for 1947 amounted to $4,645.51. This was mostly for dump trucks used in snow removal. The new SnoGo can keep from 15 to 25 trucks going depending on size of storm and distance from dumps.

TRAFFIC CONTROL

123 Parking Meters were installed on East and West Pearl Streets —Temple and Main Streets.

190 Parking regulation signs were installed on Main, West Pearl, Water, High, Washington, Canal, Spruce Streets and various other locations.

28 stop signs were replaced on Main, East and West Hollis, Concord, Manchester Streets, etc.

The above mentioned signs were all made in our Sign Department and installed by our workers. In addition street name signs were made for all newly laid out streets and to replace broken signs.

New parking lots were laid out on corner High and School Streets, corner Elm and Cedar Streets.

The following parking lots were tarred:

Corner East Pearl and Spring Streets

Corner Water and Washington Streets

B. & M. Railroad Lot between Main and Spring Streets

MISCELLANEOUS

We were also called upon for assistance on the following projects:

Cleaning refuse in street at Park Theatre Fire

Moving fill for Artillery Pond

Setting up and maintenance of Band Stand

Setting up fences, etc. for freedom train

Setting up and maintenance of voting equipment

Repairs to Community Building on Arlington Street

Cement work for Woodlawn Cemetery

Grading for baseball fields for Park Recreation Department and many other services.

FINANCIAL STATEMENT FOR 1947

RECEIPTS

Appropriation	$290,000.00	
Balance of Bond Issue	49,716.22	
Miscellaneous Receipts	34,516.46	374,232.68

EXPENDITURES

Payrolls — Labor	234,454.19	
Equipment Rental	4,646.51	
Damages South End Sewer	3,330.69	
Materials and Services	101,743.81	
New Equipment	30,046.45	374,221.65
Balance on hand		11.03

DISTRIBUTION OF EXPENDITURES FOR 1947

MAINTENANCE EXPENDITURES

Street	64,835.10
Bridges	2,254.21
Edgestones	3,601.68

Sidewalks	1,446.97	
Cleaning Streets	25,118.66	
Sewers and Catch Basins	13,151.05	
Rubbish Collection and Disposal	41,842.14	
Flood Control Dikes	5.00	
Traffic Control and Signs	5,976.94	
Parking Lots	904.11	
Misc.—Bandstand, etc.	637.44	159,773.30
Winter Maintenance	56,256.91	56,256.91
Recoverable Expenditures	20,389.78	
Expenditures for other Departments	9,185.36	
Stock on hand—Sewer Construction	2,212.00	31,787.14
		$247,787.35

CAPITAL EXPENDITURES:

Street Construction	21,096.67	
Class V Roads	12,903.44	34,000.11
New Sewer Construction	44,781.38	
Sewer Replacements	15,663.03	
New Basins Constructed	1,913.33	62,357.74
New Equipment	30,046.45	30,046.45
		$374,221.65

Report of the Zoning Board of Adjustment

Nashua, N. H., January 15, 1948

To His Honor the Mayor and Board of Aldermen, City of Nashua, New Hampshire:

GENTLEMEN:

The following is the annual report of the Zoning Board of Adjustment for the year ending December 31, 1947.

The membership of the Board consisted of the following: Henry A. Lagasse, Chairman; Lester R. Hill, Clerk; Howard Flanders, Abraham J. Goodman, Arthur Renaud.

Public hearings and meetings as required, were held at frequent intervals during the year for the convenience of non-conforming petitioners, for the purpose of making decisions upon their requests, and also for the conduct of the affairs of the Board.

The number of meetings held	14
The number of viewings taken	13
The number of cases for disposal	95

DISPOSAL OF CASES

Granted in full	62
Granted with restrictions	21
Denied	8
Withdrawn	4

CLASSIFICATION OF REQUEST

Variation of Front Yard Requirement	8
Variation of Side Yard Requirement	9
Variation of Rear Yard Requirement	10
Variation of Front & Side Yard Requirements	3
Variation of Side & Rear Yard Requirements	8
Variation of Lot Area Requirement	8
Variation of Use Regulations	31
Variation of Front & Rear Yard Requirements	2
Variation of Permitted Use	1
Variation of Set Back Requirement	1
Extension of a non-conforming use	14

FINANCIAL STATEMENT

Appropriation	$500.00
Receipts	142.07
	$642.07

EXPENDITURES

Printing, Notices, Registered Mail, etc.	$609.08
Unexpended Balance	$32.99

Respectfully submitted,

HENRY A. LAGASSE, Chairman
LESTER R. HILL, Clerk
HOWARD FLANDERS
A. J. GOODMAN
ARTHUR RENAUD

Report of the Board of Examination of Plumbers

Nashua, N. H., December 31, 1947

To His Honor the Mayor and Board of Aldermen, City of Nashua, New Hampshire:

GENTLEMEN:

The Board for the Examination of Plumbers respectfully submits its annual report for the fiscal year ending December 31, 1947.

The membership of the Board consisted of Master Plumber, John P. Nash; Journeyman Plumber, Eugene L. Carrier, Chairman both of whom are plumbers with many years of practical experience; A. E. Maynard, City Engineer, as Secretary; and Austin Hogan, City Engineering Department as Plumbing Inspector.

Regular meetings were held the first Monday of every month. Six examinations to pass upon the fitness of applicants for plumbing licenses were held. Two candidates were successful in passing examinations for plumbing licenses.

There were thirty-three Master Plumber Licenses and forty-five Journeymen Plumbers Licenses issued during the year.

The total number of inspections for the year was 599 and 385 buildings, an increase of 92% inspection over the previous year.

Six Plumbing Law Violations were investigated and one case was taken to court.

The licensed plumbers have cooperated with the Board in securing safe and proper plumbing installations during the past year. The violations occurred mostly where plumbing was done by unlicensed persons not familiar with regulations and methods of performing the work. In the interest of public health for the protection of the people, the plumbing rules and regulations must be strictly enforced.

FINANCIAL STATEMENT

Appropriation for 1947	$ 75.00	
Receipts from Licenses & Examination Fees	47.00	$122.00

EXPENDITURES

Expenses	$113.95	
Unexpended balance	8.05	$122.00

Respectfully submitted,

EUGENE L. CARRIER, Chairman
JOHN P. NASH
A. E. MAYNARD, Secretary

Report of the Administrative Officer

Nashua, N. H., January 29, 1948

To His Honor the Mayor and Board of Aldermen, City of Nashua, New Hampshire:

Gentlemen:

Submitted herewith is the annual report of the Administrative Officer of the Zoning Ordinance for the fiscal year 1947.

1947 RESIDENTIAL CONSTRUCTION

New Construction	Permits Issued	Actual Construction
Single Family Residence	212	179
Two Family Residence	5	5
Camp	1	1
One Car Garages	103	77
Two Car Garages	25	15
Three Car Garages	2	2
Sheds, Poultry Houses ets.	29	19
Fences, Walls etc.	89	74
Total New Construction	466	372

ALTERATIONS AND ADDITIONS

Alter One Family Residence into Two	17	17
Alter One Family Residence into Three	3	2
Alter Two Family Residence into Three	15	14
Alter Two Family Residence into Four	4	3
Alter Three Family Residence into Four	5	5
Alter Three Family Residence into Five	1	1
Alter Four Family Residence into Five	4	2
Alter Five Family Residence into Six	2	1
Alter Four Family Residence into Seven	1	1
Alter Barn into Two Family Residence	3	1
Alter Buildings into Single Residence	6	6
Alter Garage into Store & Single Residence	1	1
Alter Barn into Three Car Private Garage	1	1
Alter Shop into Three Apartments	1	1
Alter Store into Private Garage	1	1
Addition to Residences	48	39
Open Porches	32	27
Closed Porches	27	23
Addition to Rectory	1	1

Addition to Accessory Buildings	5	5
Addition to Private Garages	9	7
Move Buildings	7	7
Total Alterations & Additions	194	166
Total Residential Construction	660	538

1947 NON-RESIDENTIAL CONSTRUCTION

New Construction	Permits Issued	Actual Construction
Broadcasting Station & Tower	1	1
Curling Rink	1	1
Communication Center	1	
Factory Building	1	1
Green House	2	1
Golf Driving Range	1	1
Knitting Mill	1	1
Lubritorium	1	1
Lunch Cart	2	2
Pavillion	1	1
Photo Engraving Plant	1	1
Quonset Huts	4	4
Roadside Stands	5	3
Sales & Service Garage	1	1
Service Station	7	3
Storage Garage	3	2
Silo	1	1
Store Building	1	1
Store House	6	3
Smelting Plants	1	1
Variety Stores	3	2
Woodworking Shop & Portable Saw Mill	1	1
Gasoline Pumps	6	2
Petroleum Products Storage Tanks	38	
500 Gal. Capacity		4
1000 Gal. Capacity		1
1500 Gal. Capacity		2
2000 Gal. Capacity		6
3000 Gal. Capacity		5
4000 Gal. Capacity		2
5000 Gal. Capacity		2
10,000 Gal. Capacity		1
18,000 Gal. Capacity		1
20,000 Gal. Capacity		3
Total New Construction	89	62

ALTERATIONS AND ADDITIONS

Alter Dwelling into Funeral Home	2	2
Alter Garage into Dry Cleansing Establishment	2	2
Alter Garage into Metal Finishing Shop	1	1
Alter Four Car Garage into Repair Garage	1	1
Addition to Boiler Room	2	2
Addition to Factory	3	3
Addition to Funeral Home	2	2
Addition to Knitting Mill	1	1
Addition to Restaurants	2	2
Addition to Service Garages	6	5
Addition to Sign Shops	2	2
Addition to Stores	3	3
Addition of Covered Platforms	3	2
Total Alterations & Additions	30	28
Total Non-Residential Construction	119	90
Total Residential & Non-Residential Construction	779	628

Facilities for two hundred and fifty-five families were provided by new construction during the past year.

At the present time twenty-nine single houses are under construction, these are not included in this report.

The following indicates some of the larger projects constructed during the year:

Wolsey Pre-fabricated Houses—13 single dwellings

J. Richard Blanchard—13 single dwellings

Lincoln Construction Co.—11 single dwellings

Sprague Brothers—9 single dwellings

Pericles Merchant Association—Canal St.—Office & Storage Garage

Mercer Brothers—Main St.—Sales & Service Garage

Broadcasting Station—Lund Rd.—Studio & Broadcasting Facilities

Coronis Dry Cleaning Plant & Stores—Main St.—Started in 1946

Panagoulis—West Hollis St.—Commercial Building (2 Stores)

Kamenski—Otterson St.—Smelting Plant

Ouellette—Runnells Bridge Rd.—Storage Plant & Garage

Prew & LeBlanc—Railroad Square—Service Station

Three Wading Pools—South Common—Marshall St.—Atherton St.

Nashua Telegraph Publishing Co.—Pearson Ave.—Photo Engraving Plant

Nashua Country Club—Fairway St.—Curling Rink

Granite State Tanning Co.—Fairmount St.—Storage Building

Lone Pine Hunters—Searles Rd.—Club House

Shapiro—Lake St.—Storage Garage

Old Colony Furniture—Crown St.—Addition to Factory

Grigas—Pine St.—Storage Building & Private Garages

Remodeling: Tremont & State Theatres; Lamoy—South Main St.—20th Century Store

Report of the City Solicitor

August 9, 1948

To His Honor the Mayor and Board of Aldermen, City of Nashua, New Hampshire:

Gentlemen:

During the year of 1947, I performed to the best of my ability all the duties requisite to my office as City Solicitor. I was called on for advice by various members of the City Government and heads of departments. I was called upon for written opinions, drafting resolutions, ordinances, contracts, deeds covering tax-acquired property and other legal instruments.

Criminal cases were prosecuted by me in the Municipal Court. I also appeared for the City in several civil actions in the Superior Court.

Very truly yours,

LEONARD G. VELISHKA, City Solicitor

Report of the Sealer of Weights and Measures

To The Honorable Mayor and the Board of Aldermen:

GENTLEMEN:

I hereby submit to you, gentlemen, a summary of my inspections as your sealer of weights and measures for the year 1947.

Again this year, I would like to mention that I have had very fine cooperation from the Commissioner of the Department of Weights and Measures, Mr. John J. Hanson, whenever I have needed information or help, pertaining to this Department.

INSPECTIONS

SCALES

Found correct	879	
Adjusted	491	
Condemned	3	
Condemned for repair	19	
Total		1,392

WEIGHTS

Found correct	2,103	
Adjusted	7	
Condemned for repair	0	
Condemned	3	
Total		2,113

LIQUID MEASURES

Found correct	149	
Adjusted	14	
Condemned for repair	1	
Condemned	3	
Total		167

GAS PUMPS

Found correct	157	
Adjusted	21	
Condemned	3	
Condemned for repair	3	
Caution tag	19	
Idle tag	11	
Total		214

GREASE DISPENSERS

Found correct	88	
Condemned for repair	3	
Total		91

OIL BOTTLES

Found correct	431	
Condemned	9	
Total		440

KEROSENE PUMPS

Found correct	32	
Condemned	0	
Condemned for repair	3	
Caution tag	17	
Total		52

TRUCK BODIES (WOOD)

Found correct	37	
No cubic contents indicated	11	
Total		48

YARD STICKS

Found correct	21	
Total		21

YARDAGE MACHINE

Found correct	3	
Total		3

PACKAGE RE-WEIGHT

Found correct	3,797	
Over weight	431	
Under weight	211	
Total		4,439

WARNINGS

Violations of various nature	81	
Total		81
Miscellaneous correct	17	
Incorrect	2	
Total		19
Establishments found "Out of Business"		17
Total inspections		9,097

Respectfully submitted,

JOSEPH E. DESCHAMPS,
Sealer of Weights and Measures

Report of Park-Recreation Commission

To the Park-Recreation Commission:

GENTLEMEN:

Early in 1947 the old five-man Park-Recreation Commission was abolished and a new Commission, consisting of nine members, was created by Mayor Oswald Maynard and the Board of Aldermen.

One of the first important acts of the new group was to remove the central heating plant at the Holman Stadium and install unit space heaters and hot water heaters in the two dressing rooms. This change was to give greater efficiency, as too much heat was lost in forcing steam and hot water from the central boiler room to the dressing room in the extreme ends of the building. The total cost of this remodeling was $3,591.04.

Another much needed improvement was the filling of the Artillery Pond basin with gravel, thus eliminating a very unsightly and unsanitary condition. This was accomplished through the cooperation of the Public Works Department, which provided trucks, and the Health Department, which provided a bulldozer.

A July 4th celebration was staged at the Holman Stadium, and included a band concert, ward league baseball game, fireworks at night and dancing on the tennis courts. All events were free to the public, and the cost, amounting to slightly over $1,300.00, was covered by a special appropriation by the Board of Aldermen.

The ward baseball league was enlarged to include a senior as well as a junior league.

Several new backstops were erected on the different playing fields as well as a new diamond at the Fairgrounds.

The Nashua Dodgers occupied Holman Stadium during the baseball season. The Stadium was also used by the Nashua High School for baseball and football home games.

Included under new equipment was an International dump truck and a sweeper attachment for our tractor, used in cleaning the skating rinks.

Playgrounds, swimming pool and skating rinks were operated as usual, and all other routine maintenance work was kept up.

Without employing any additional help, a 25' x 30' two-story addition was added to our existing frame storage building. All lumber used was cut from our own forests so that the cost was only for hardware, roofing, paint and milling the lumber. While this addition relieved the congestion in our storage facilities we are still cramped for space, and should eventually have a fireproof heated garage for all our motor equipment. We now have three dump trucks, two pickups, a power sprayer, a tractor and several power lawn mowers, garden tractors, etc.

Three cement wading pools were constructed on the Atherton Avenue playground, Sullivan Park and South Common at a cost of $7,856.78.

Expenses in connection with the ward league were $3,869.43 for uniforms, equipment, etc. and included $544.50 for a banquet. The cost of the Wading Pools was considerably higher than the estimated price, causing us to exceed our Budget for the year.

FINANCIAL STATEMENT

RECEIPTS

Appropriation	$50,300.00
Collections, stadium, skating rink	251.76
School department services	61.60
C. M. Sawtelle, used parts	25.00
Miscellaneous refunds	83.07
Miscellaneous sales	16.50
Concession	2,275.00
N. H. S. A. A.	2,810.52
Nashua Dodgers	4,362.50
Dr. Paul E. Bouchard, power mower	119.00
Bates Construction Co. refund	12.15
Kiwanis Club	80.00
July 4th appropraition	1,304.04
Health department services	30.00
Nashua Council Licensed Clubs	200.00
Edward J. Fahey, used boiler	75.00
Welfare department, wood	60.00
Linder & Co., refunds on cylinders	459.23
Surplus, prior years	1,265.96
Total	$63,791.33

EXPENDITURES

Payroll	$31,618.95
Specials	19,013.39
Repairs	1,479.53
Supplies	8,813.65
Insurance	917.70
New equipment	4,427.85
Miscellaneous	783.83
Total	$67,054.90

These expenditures may be divided as follows:

Parks	$22,912.81
Stadium	17,340.01

Swimming pool	2,875.83
Playgrounds	19,215.82
Skating	4,710.43
Total	$67,054.90

Respectfully submitted,

WM. R. KIRKPATRICK,
Superintendent of Parks

Accepted and approved by the Park-Recreation Commission.

ELMER F. BLAKEY, Chairman
BURTT E. WARREN, Jr., Clerk
LOUIS J. ROUSSEAU
HERMAN G. LAMPRON
ROLAND A. RIVIERE
CONSTANTINE N. CAROS
EDMUND F. SWEENEY
OLIVER J. DAMBROISE
WALTER G. WROBLESKI

Report of the Board of Trustees of the Nashua Public Library

To His Honor the Mayor and Board of Aldermen, City of Nashua, New Hampshire:

Gentlemen:

Following is the account of the financial transactions of the above Board of Trustees for the year 1947:

RECEIPTS

Regular Appropriations	$29,490.00	
Fines	1,541.30	
Dividends	1,095.00	
Refund	5.00	
		$ 32,131.30

EXPENDITURES

Petty Cash	277.72	
Payroll	19,197.28	
Books	5,483.52	
Binding	159.64	
Periodicals	484.45	
Light	341.52	
Supplies	308.10	
Telephone	90.53	
Furn. & Equip.	673.83	
Repairs	1,959.41	
Heat	1,028.86	
Water	19.20	
Miscellaneous	123.37	30,147.43
		$ 1,983.87

TRUST FUNDS, CITY TREASURER, CUSTODIAN

Hussey Fund, U. S. Defense Bonds, Series G. 2½%	$16,500.00
Hussey Fund, U. S. Defense Bonds, Series G. 2½%	16,500.00
Hunt Fund, U. S. Defense Bonds, Series G. 2½%	10,300.00
Jaquith Fund, U. S. Defense Bonds, Series G. 2½%	500.00
	$43,800.00

BOARD OF TRUSTEES

Ex-Officio Honorable Oswald S. Maynard, Mayor
Ex-Officio Honorable Lester H. Burnham,
President, Board of Aldermen

Frederick H. Dobens	Term Expiring 1948
Edith G. Carter	Term Expiring 1949
Edward G. Smith	Term Expiring 1950
Gen. Arthur G. Shattuck	Term Expiring 1951
Walter S. Nesmith	Term Expiring 1952
Hon. Edward J. Lampron	Term Expiring 1953
John R. Spring	Term Expiring 1954

LIBRARY STAFF

Librarian	Clara E. Smith	$2,660.00
Assistant	Christine B. Rockwood	2,360.00
Children's	Marion A. Manning	2,060.00
General Assistant	Rachel A. Sanborn	1,960.00
General Assistant	Elizabeth C. Spring	1,960.00
General Assistant	Mildred A. Perkins	1,960.00
General Assistant	Dorothy E. Harris	1,860.00
Assistant Children's Room	M. Etta Lovejoy	1,860.00
Janitor	Oscar Ballou	1,860.00

Respectfully submitted,

JOHN R. SPRING,
Secretary

Report of the Board of Health

Nashua, N. H., December 31, 1947

To His Honor The Mayor, and Board of Aldermen:

Gentlemen:

The Board of Health respectfully submits the itemized reports of the various departments for the year 1947.

Respectfully submitted,

ERNEST J. FRASER, M. D., Chairman
LUTHER A. MARCH, M. D.
RAMUALD P. LETENDRE

BOARD OF HEALTH

Elected by the Board of Aldermen for a Two-Year Term

Ernest J. Fraser, M. D., Chairman
Salary, $1,000.00 per annum

Luther A. March, M. D. — Ramuald P. Letendre
Salary, $150.00 per annum

School Physician — William D. Thibodeau, M. D.
Salary, $1,200.00 per annum

Secretary — Marion Goulet
Salary, $1,820.00 per annum

Public Health Nurse — Lillian Morin, R. N.
Salary, $2,259.92 per annum

School Nurses — Alice Charest, R. N.
Mary Ann Laliberte, R. N.
Salary, $2,072.20 per annum

Health Officer — Charles H. Brodeur
Salary, $2,760.16 per annum

Farm Inspector — Regis Theriault
Salary, $2,460.12 per annum

Milk Analyst — Louis Dion
Salary, $2,110.16 per annum

Meat & Dump Inspector — Henry Labine
Salary, $2,760.16 per annum

Garbage Collectors — Simon Roussell
William Jubert
Salary, $2,360.28 per annum

Dump Attendant — Alfee Pelchat
Salary, $3,299.92 per annum

Dump Attendant — George Renaud
Salary, $1,820.00 per annum

FINANCIAL STATEMENT
1947

Appropriation		$35,269.00
Revenues:		
Meat Inspection Fees, Milk Licenses, Dump Salvage, Garbage Licenses and Miscellaneous		1,805.56
		$37,074.56
Board of Health Members	$1,300.00	
Secretary	1,820.00	
School Physician	1,200.00	
Farm Inspector	2,460.12	
Health Officer	2,760.16	
Meat & Dump Inspector	2,760.16	
Public Health Nurse	2,259.92	
School Nurses	4,144.40	
Garbage Collectors	4,720.56	
Substitute	160.00	
Milk Analyst	2,110.16	
Dump Attendants	4,518.50	
	$30,213.98	
Insurance	$475.40	
Printing	155.85	
Telephone	122.07	
Laboratory Supplies & Equipment	105.90	
Office, Inspectors & Nurses' Supplies	261.94	
Gas, Oil & Repairs	2,961.15	
Whooping Cough & Toxoid Combined	100.00	
Whooping Cough Vaccine	50.00	
Concentrated Ayerst W. C. Vacc. for Treatment	200.00	
Influenza Vaccine	100.00	
Prophylactic Supplies	168.56	
Dental Clinics & Supplies	478.41	
Quarantine	292.00	
Immunization Clinics	260.00	
Garbage Plates	23.50	
Bulldozer Maintenance	461.99	
Rental of Garbage Truck	45.00	

Rental of Spraying Machine	30.00	
Oil Burner & Stove	20.00	
D. D. T. (TAT)	516.00	
	$ 6,827.77	
		$37,041.75
Unexpended Balance		$32.81

CAUSES OF DEATH

1. Infectious and Parasitic Diseases

Total, 6; Male, 5; Female, 1; Resident, 5; Non-Resident, 1; Single, 2; Married, 4; Nashua, 2; N. H., 3; Other States, 1; Under 1, 1; 1-2, 1; 40-50, 2; 60-70, 2;

2. Cancer and Other Tumors

Total, 57; Male, 30; Female, 27; Resident, 54; Non-Resident, 3; Single, 3; Married, 33; Widowed, 20; Divorced, 1; Nashua, 8; N. H., 9; Other States, 15; Canada, 16; Foreign, 9; 20-30, 1; 40-50, 4; 50-60, 15; 60-70, 18; 70-80, 13; Over 80, 5; Unknown, 1;

3. Rheumatism, Diseases of Nutrition and of The Endrocrine Glands Other General Diseases and Avitamonises

Total, 19; Male, 5; Female, 14; Resident, 18; Non-Resident, 1; Single, 2; Married, 12; Widowed, 5; Nashua, 5; N. H., 2; Other States, 6; Canada, 3; Foreign, 3; 30-40, 1; 40-50, 1; 50-60, 6; 60-70, 6; 70-80, 5

4. Diseases of the Blood and Blood-Forming Organs

Total, 4; Male, 2; Female, 2; Resident, 3; Non-Resident, 1; Married, 4; Nashua, 1; N. H., 1; Canada, 1; Foreign, 1; 20-30, 1; 50-60, 1; 60-70, 1; Over 80, 1;

6. Diseases of the Nervous System and Sense Organs

Total, 34; Male, 22; Female, 12; Resident, 32; Non-Resident, 2; Single, 3; Married, 19; Widowed, 12; Nashua, 3; N. H., 4; Other States, 7; Canada, 11; Foreign, 9; 30-40, 1; 40-50, 1; 50-60, 2; 60-70, 8; 70-80, 12; Over 80, 10;

7. Diseases of the Circulatory System

Total, 129; Male, 62; Female, 67; Resident, 121; Non-Resident, 8; Single, 12; Married, 58; Widowed, 59; Nashua, 15; N. H., 11; Other States, 51; Canada, 35; Foreign, 17; 20-30, 1; 30-40, 1; 40-50, 9; 50-60, 20; 60-70, 28; 70-80, 40; Over 80, 29; Unknown, 1;

8. Diseases of the Respiratory System

Total, 28; Male, 15; Female, 13; Resident, 24; Non-Resident, 4; Single, 5; Married, 15; Widowed, 8; Nashua, 5; N. H., 1; Other States, 9; Canada, 5; Foreign, 8; Under 1, 1; 3-4, 1; 30-40, 2; 50-60, 4; 60-70, 9; 70-80, 8; Over 80, 3;

9. Diseases of the Digestive System

Total, 12; Male, 7; Female, 5; Resident, 11; Non-Resident, 1; Single, 5; Married, 6; Widow, 1; Nashua, 2; N. H., 1; Other States, 4; Canada, 1; Foreign, 4; Under 1, 1; 10-15, 1; 20-30, 1; 40-50, 2; 50-60, 1; 60-70, 2; 70-80, 2; Over 80, 2;

10. Diseases of the Genito-Urinary System

Total, 15; Male, 9; Female, 6; Resident, 14; Non-Resident, 1; Single, 2; Married, 8; Widowed, 5; Nashua, 2; N. H., 2; Other States, 7; Canada, 2; Foreign, 2; 15-20, 1; 40-50, 2; 50-60, 2; 60-70, 2; 70-80, 5; Over 80, 3;

11. Diseases of Pregnancy, Childbirth, and the Puerperium

Total, 3; Male, 2; Female, 1; Resident, 3; Single, 1; Married, 2; Nashua, 2; Other States, 1; Under 1, 1; 20-30, 1; 60-70, 1;

12. Diseases of the Skin and Cellular Tissue

Total, 3; Male, 1; Female, 2; Resident, 3; Single, 2; Divorce, 1; Nashua, 2; N. H., 1; Under 1, 2; Over 80, 1;

14. Congenital Malformations

Total, 7; Male, 3; Female, 4; Resident, 6; Non-Resident, 1; Single, 7; Nashua, 6; Foreign, 1; Under 1, 6; 50-60, 1;

15. Diseases Peculiar to the First Year of Life

Total, 34; Male, 19; Female, 15; Resident, 33; Non-Resident, 1; Single, 26; Married, 5; Widowed, 3; Nashua, 28; N. H., 3; Other States, 2; Canada, 1; Under 1, 19; 1-2, 4; 40-50, 3; 50-60, 1; 70-80, 5; Over 80, 2;

16. Senility

Total, 1; Male, 1; Non-Resident, 1; Widow, 1; Canada, 1; 70-80, 1;

17. Violent or Accidental Deaths

Total, 37; Male, 25; Female, 12; Resident, 29; Non-Resident, 8; Single, 14; Married, 10; Widowed, 12; Divorced, 1; Nashua, 9; N. H., 2; Other States, 12; Canada, 8; Foreign, 6; Under 1, 2; 2-3, 1; 4-5, 1; 10-15, 1; 15-20, 4; 30-40, 1; 50-60, 4; 60-70, 5; 70-80, 10; Over 80, 8;

18. Ill-Defined and Unknown Causes

Total, 50; Male, 27; Female, 23; Resident, 43; Non-Resident, 7; Single, 8; Married, 25; Widowed, 16; Divorced, 1; Nashua, 5; N. H., 9; Other States, 15; Canada, 13; Foreign, 8; 1-2, 1; 30-40, 1; 40-50, 1; 50-60, 10; 60-70, 7; 70-80, 21; Over 80, 7; Unknown, 2;

Grand Total

Totals, 439; Male, 235; Female 204; Resident, 399; Non-Resident, 40; Single, 92; Married, 201; Widowed, 142; Divorced, 4; Nashua, 95; N. H., 49; Other States, 131; Canada, 96; Foreign, 68; Under 1, 32; 1-2, 6; 2-3, 2; 4-5, 1;10-15, 2; 15-20, 5; 20-30, 5; 30-40, 7; 40-50, 25; 50-60, 66; 60-70, 90; 70-80, 122; Over 80, 71; Unknown, 4;

REPORT OF THE HEALTH OFFICER

Nashua, N. H., December 31, 1947

To the Board of Health, Nashua, New Hampshire:

Gentlemen:

I respectfully submit, as Health Officer, the following report:

FOOD SHOP INSPECTIONS

Restaurants	228
Coffee Houses	6
Soda Fountains and ice cream cabinets	96
Bakeries	23
Bakery and pastry vehicles	41
Confectioneries, wholesalers	8
Fruit Dealers	14
Combined meat markets and groceries	220
Variety stores	64
Meat Wholesalers	4
Wholesale grocers	8
Ice Cream manufacturers	18
Fish markets	2
Bottling plants	15
Pharmacies	26
Poultry dealers	28
Slaughterhouses	8

SANITARY INSPECTIONS

Hospitals	2
Hotels	16
Apartments	31

Tonsorial Parlors	92
Bowling Alleys and Pool Rooms	10
Theatres	6
Plumbing Fixtures	27
Complaints Investigated	121
Water Samples taken	30
Foster Home Inspections	24
Municipal Swimming Pool	12
Lodges, Clubs, Public Halls	10
Yard and Alley Inspections	48
Dog Bites	27
Permits issued for the keeping and housing of animals	16
Garbage vehicle inspections	40

FOUND UNSATISFACTORY

Restaurants	11
Confectioneries	3
Slaughterhouses	5
Bakeries	0
Meat Markets	8
Soda Fountains and ice cream cabinets	3
Tonsorial Parlors	6
Conditions found unsatisfactory for housing of animals	4
Severed canine heads for analysis to the State Laboratory of Hygiene	0

REPORT OF THE MEAT INSPECTOR

Calves	1,341
Cows	385
Hogs	267
Lambs	38

CONDEMNED

Calves	12
Hogs	4
Cows	3

Respectfully submitted,

CHARLES H. BRODEUR,
Health Officer

REPORT OF THE MILK INSPECTOR

Bottles of cream analyzed	20
Bottles of cream found unsatisfactory	3
Bottles of pasteurized milk for bacterial analysis	321
Bottles of pasteurized milk found above 40,000 per plate	27
Bottles of raw milk for bacterial analysis	69
Bottles of raw milk found above 100,000 per plate	6
Samples of raw milk taken from farmers for bacterial analysis	2,009
Samples of raw milk found above 100,000 per plate	273
Bottles of G A pasteurized milk for bacterial analysis	1
Bottles of G A pasteurized milk found above 5,000 per plate	1
Bottles of G A raw milk for bacterial analysis	10
Bottles of G A raw milk found above 25,000 per plate	3
Bottles of G A V D pasteurized milk for bacterial analysis	71
Bottles of G A V D pasteurized milk found above 5,000 per plate	15
Bottles of certified pasteurized milk for bacterial analysis	3
Bottles of certified pasteurized milk found above 5,000 per plate	0
Bottles of certified raw milk for bacterial analysis	0
Bottles of certified raw milk found above 25,000 per plate	0
Bottles of certified G A V D pasteurized milk for bacterial analysis	0
Bottles of certified G A V D pasteurized milk found above 5,000 per plate	0
Number of B. Coli plates analyzed for the Dairies	557
Number of B. Coli plates in pasteurized milk	23
Number of B. Coli plates in raw milk	22
Number of B. Coli plates in G A pasteurized milk	0
Number of B. Coli plates in G A raw milk	2
Number of B. Coli plates in G A V D pasteurized milk	6
Number of B. Coli plates analyzed for the farmers	2,009
Number of B. Coli plates found in farmers samples of milk	550
Butterfat (Babcock Test)	535
Butterfat (Babcock Test) found below standards of 3.35%	10

LICENSES

Number of Stores Licenses	121
Number of Dealers Licenses	18
Number of Dealers selling goat's milk	0
Number of Dealers to sell Grade A Milk	6
Number of milk plant inspections	158

Number of farms inspections	740
Number of Dealers selling Pasteurized milk	18
Number of Dealers selling Raw milk	9
Number of Dealers selling Raw milk only	0
Number of Health Certificates issued to food handlers	89

Respectfully submitted,

LOUIS DION, Milk Analyst

REGIS THERIAULT, Farm Inspector

REPORT OF THE HEALTH NURSE

To the Board of Health, Nashua, N. H.

GENTLEMEN:

I respectfully submit the following report as Public Health Nurse:

	No. of Cases Reported	No. of Deaths
Chicken Pox	89	
German Measles	2	
Measles	12	
Mumps	5	
Scarlet Fever	21	
Suspicious Scarlet Fever	1	
Small Pox	1	
Typhoid Fever	1	
Clinics Held	12	
Inoculations given for diphtheria and whooping cough immunization	408	
Inoculations given for diphtheria immunization	30	
Inoculations given for whooping cough immunization	18	
Pertussis serum given	1	
Poison Ivy treatment	35	
Tetanus injections given	3	
Typhoid fever immunization given	3	
Small Pox vaccinations given	157	
School inspections and home calls for communicable disease	399	
Schick test given	2	
Dick test given	1	

Respectfully submitted,

LILLIAN MORIN, R. N.

Public Health Nurse

PAROCHIAL SCHOOLS' HEALTH REPORT

Nashua, N. H., December 31, 1947

To the Board of Health, Nashua, New Hampshire:

Gentlemen:

We respectfully submit the following report as School Nurses for the Parochial Schools, from January 1, 1947 to January 1, 1948.

Personnel:

William D. Thibodeau, M. D., School Physician
Albert G. Coffey, D. M. D., School Dentist
Alice Charest, R. N.
Mary Ann Laliberte, R. N.

Registered:		2,529 pupils
St. Aloysius School	624	
Sacred Heart College	234	
St. Francis Xavier School	413	
Infant Jesus School	425	
St. Patrick's School	560	
St. Joseph Orphanage	145	
St. Aloysius High School	128	

DEFECTS

Nutrition	46
Vision	48
Hearing	8
Nervous System	4
Heart	18
Lungs	3
Skin	20
Arthopedic	4
Posture	5
Teeth	67
Tonsils	0
Glands Cervical	70
Speech	8
Mental	3

COMMUNICABLE DISEASES

Mumps	5
Measles	3
Whooping Cough	37

German Measles	0
Scarlet Fever	10
Pediculosis	138
Tuberculosis	4
Skin Diseases	104
Infantile Paralysis	3
Chicken Pox	56

SKIN DISEASES

Impetigo	50
Scabies	30
Poison Ivy	15
Ring Worms	14
Boils	12
Exzema	8
Re-Admittance	1,720
House Calls	674
Smallpox Vaccine	17
Toxoid Injections	112
Patch Test	167
Dental Clinics	25
Excluded	91

Respectfully submitted,

ALICE CHAREST, R. N.
MARY ANN LALIBERTE, R. N.

Report of the Board of Education

Organization for 1948

Alfred C. Lacaillade, *President*

Sarah M. Mercer, *Clerk*

MEMBERS

Charles J. Fortin	1 Burnett St.	86 W. Pearl St.
Oscar N. Grandmaison	92½ Allds St.	92½ Allds St.
Thomas J. Grigas	54 Kinsley St.	54 Kinsley St.
Muriel D. Thurber	3 Swart St.	3 Swart St.

Terms expire December 31, 1949

Bolic A. Degasis	Robinson Rd.	142 Main St.
John T. Dimtsios	82 Ledge St.	21 Chestnut St.
Alfred C. Lacaillade	397 Main St.	
Thomas J. Leonard	5 Stevens St.	142 Main St.

Terms expire December 31, 1951

Emile J. Belanger	14 Columbia Ave.	196 Main Street
Charles H. Canfield	39 Beauview Ave.	44 Franklin St.
John D. McLaughlin	22 Webster St.	196 Main St.
Sarah M. Mercer	23 Berkeley St.	

Terms expire December 31, 1953

Board meets regularly the last Friday of each month at 7:45 p. m.

STANDING COMMITTEES

Instruction — Belanger, Degasis, Fortin, Leonard, McLaughlin, Mercer, Thurber.

Houses—Fortin, Canfield, Degasis, Dimtsios, Grigas, Grandmaison, McLaughlin.

Health — Grigas, Belanger, Canfield, Degasis, Dimtsios, Grandmaison, Thurber.

Finance—Mercer, Belanger, Fortin, Grigas.

SUB-COMMITTEE

Athletics — Leonard, Belanger, Degasis, Dimtsios, Grandmaison, Grigas, McLaughlin.

SUPERINTENDENT OF SCHOOLS

Earle T. Tracey	25 Raymond St.	City Hall

ASSISTANT SUPERINTENDENT

Maria P. Morrison	16½ Summer Street	City Hall

SECRETARY

M. Elizabeth St. Onge	97 Chestnut St.	City Hall

ASSISTANTS

Myrtle G. Langille	20 Lake Street	City Hall
Ellen S. McMurrer	391 Main St.	City Hall
Theresa W. Therriault	62 Lock St.	City Hall

OFFICE HOURS

Every school day, 8:30 a.m. to 12:00 m., and 1:30 to 5:00 p.m.
Vacations, 9:00 a.m. to 12:00 m., and 2:00 to 5:00 p.m.

ATTENDANCE OFFICER

Arthur O. Burque	19 Faxon St.	City Hall

OFFICE HOURS

Every school day, 8:45 to 9:15 a.m., 1:45 to 2:15 p.m.

MISCELLANEOUS

Resignations, Appointments and Transfers

Resignations:

William Collins	Junior High School
John Connors	Senior High School, Electricity
Wendall B. Fidler	Senior High School, Distributive Education
Blanche Folsom	Palm Street School
Harry McTague	Junior High School
Margaret O'Connell	Crowley School
Raymond F. O'Neil	Senior High School
Paul H. Phaneuf	Senior High School (Veteran)
Harriet B. Schricker	Senior High School
Priscilla Stevens	Palm St. School
Gordon Traver	Senior High School, Agriculture
Eleanor G. Wilson	Remedial Reading, Elementary Schools
Claire Villeneuve	Clerk, Senior High School
Joseph P. Boggis	Janitor, Temple St. School

Appointments:

Mildred M. Berwick	Primary Reading Supervisor, Elementary
Betty A. Brackett	Mt. Pleasant School

John E. Doherty	Senior High School, Electricity
Eulalie Fellows	Amherst St. School
John P. Folsom	Area Vocational, Agriculture
Meredith Fowler	Amherst St. School
Max F. Gowen	Senior High School, Agriculture
J. Paul McKillop	Senior High School, Distributive Education
Brenda A. Meloon	Crowley School
Wilfred A. Michaud	Junior High School
Emma E. Nicol	Crowley School
Phyllis M. Osgood	Senior High School
Louise Temple	Senior High School
Dorothy Turner	Clerk, Senior High School
Mabel Duplissie	Substitute Clerk, Senior High School

Other Appointments:

Philip Laflamme	Janitor, Palm St. School
Harvey Lavoie	Janitor, Crowley School
Lionel Noel	Janitor, Junior High
Ernest Desrosiers	Janitor, Junior High
Alphonse Rioux	Janitor, Junior High

Returned Veterans:

Esther Eaton	Crowley School
Joseph F. Lee	Senior High School
Murray J. Wright	Junior High School

Transfers:

John Curran	Junior High School to Guidance Department, Senior High School
Madlyn H. Crouse	Grade 6 to Grade 5 Palm St. School
Helen Evangeline	Grade 5 Mt. Pleasant to Grade 6 Temple St. School
Irene C. Gaffney	Grade 1 Crowley to Grade 1 Palm St. School
Frances King	Grade 3 Belvidere to Grade 1 Palm St. School
Martha V. Moriarty	Grade 6 to Grade 4 Mt. Pleasant School
Evelyn A. Ryan	Grade 4 Temple St. School to Junior High School, Remedial Reading
M. Imelda Smith	Grade 4 Mt. Pleasant School to Lip Reading and Speech Improvement Instructor, Elementary
Cecelia B. Sullivan	Grade 3 to Grade 4 Temple St. School
Velna R. Towle	Grade 2 Amherst St. School to Grade 3 Temple St. School

Alexander Mick	Janitor, Senior High School to Custodian, Junior High School
Herbert Cox	Head Janitor Crowley to Junior High School
Del Lapointe	Janitor, Palm St. School to Head Janitor, Temple St. School
Joseph Lebel	Janitor, Junior High to Arlington St. School

Retirements:

M. Bertha Drown	Teacher, Amherst St. School
John Goddard	Teacher, Junior High School
Katherine T. Kennedy	Teacher-Principal, Crowley School
Odilon R. Langlois	Janitor-Custodian, Junior High School
Eugene Robinson	Janitor, Country Club School

Leave of Absence:

Irene C. Gaffney	Teacher, Crowley School
Marion A. Molloy	Teacher, Mt. Pleasant School
Genevieve P. Campbell	Secretary, Senior High School

Deaths:

Katherine A. Burns	Retired teacher, Belvidere School
Nellie McClure	Retired teacher, Senior High School
Mary T. Mulvanity	Retired teacher-principal, Temple St. School
Evelyn C. Nesmith	Retired teacher, Senior High School
Odilon R. Langlois	Retired janitor, Junior High School
Napoleon J. Laplante	Retired janitor, Crowley School

SCHOOL CALENDAR FOR 1947-1948

	Weeks
Schools open Wednesday, September 3	
Schools close Wednesday, November 26	13
Schools open Monday, December 1	
Schools close Friday, December 19	3
Schools open Monday, December 29	
Schools close Friday, February 20	8
Schools open Monday, March 1	
Schools close Friday, April 16	7
Schools open Monday, April 26	
Schools close Friday, June 18	8
	39

TEACHERS, DAY SCHOOLS, JUNE 1947

Grade or Position	Name	Election		Salary
Superintendent	Earle T. Tracey	Dec.	1923	$8,072.00
Ass't. Supt.	Maria P. Morrison	April	1937	4,260.00
Secretaries	M. Elizabeth St. Onge	Oct.	1930	2,472.00
Secretaries	Ellen S. McMurrer	April	1943	1,872.00
Secretaries	Theresa W. Therriault	Jan.	1939	1,872.00
Att. Officer	Arthur O. Burque	Nov.	1939	2,322.00
	MEDICAL INSPECTION DEPARTMENT			
Nurse	Pearl O. Brown	May	1946	2,072.00
Nurse	Kathryn D. Winn	May	1946	2,072.00
Physician	Stanley C. Lewkowicz	May	1941	950.00
Physician	Gerard R. Perrault	May	1941	950.00
Dentist	Stanley Bartis	Sept.	1946	800.00
Dentist	W. Boyd Weston	Sept.	1946	800.00
Dentist	Nicholas Panagoulis	Feb.	1947	800.00
Optometrist	Paul E. Bouchard	April	1940	200.00
Optometrist	Elvin B. Haynes	May	1937	200.00
	HIGH SCHOOL			
Headmaster	Edmund M. Keefe	Sept.	1929	5,000.00
Submaster	Patrick J. Morley	May	1931	3,760.00
Assistant	Doris Barnes	June	1927	3,362.00
"	Mary Bingham	Oct.	1919	3,162.00
"	Myrtie K. Brooks	May	1934	2,662.00
"	Grace E. Campbell	April	1908	3,012.00
"	Joseph Ciccolo	Sept.	1945	2,712.00
"	Bessie Clancy	Sept.	1907	3,062.00
Librarian	Katherine Clancy	Sept.	1944	1,972.00
Assistant	Helen Coffey	June	1907	3,512.00
"	Elizabeth Cornell	Nov.	1923	3,162.00
"	Margaret S. Cote	Aug.	1919	3,162.00
"	Martha C. Cramer	July	1920	3,687.00
"	John R. Curran	June	1931	3,012.00
"	Dorothy M. Dale	May	1924	3,512.00
"	Isabelle Dionne	July	1930	2,812.00
"	Thelma F. Doe	Sept.	1927	2,962.00
"	Lillian A. Dowd	June	1916	3,162.00
"	Mary V. Gallagher	Aug.	1928	3,062.00
"	Helen A. Hallisey	Sept.	1918	3,462.00
"	Mildred L. Hallisey	Oct.	1928	3,012.00
"	Charles Harvey	Jan.	1941	4,312.00

TEACHERS, DAY SCHOOLS, JUNE 1947

Grade or Position	Name	Election		Salary
"	Eda B. Hoitt	May	1909	3,462.00
"	Joseph E. Kilbane	May	1934	2,812.00
"	C. Wallace Lawrence	Sept.	1943	2,762.00
"	Joseph Lee	May	1939	2,712.00
"	Helen Lord	Sept.	1926	2,912.00
"	Marion Lord	Aug.	1922	3,062.00
Assistant	Anthony Marandos	Sept.	1941	$3,012.00
"	Andrew McCaugney	May	1938	2,762.00
"	William R. McGhee	Oct.	1946	2,362.00
"	Margaret L. McGlynn	Sept.	1926	3,112.00
"	Anne M. McWeeney	May	1925	3,212.00
"	Ruth A. Milan	July	1930	3,012.00
"	Mabel R. Noyes	May	1934	3,062.00
"	Raymond F. O'Neil	May	1939	2,912.00
"	Leonard Paquette	May	1935	2,912.00
"	Raymond A. Pendleton	May	1923	3,212.00
"	Mary A. Ryan	Sept.	1929	3,312.00
"	Marco H. Scheer	May	1925	3,362.00
"	Henry R. Sharpe	Sept.	1942	2,662.00
"	Mary Shea	Sept.	1929	2,962.00
"	May Sullivan	May	1905	2,962.00
"	Ruth Trudel	Jan.	1944	2,312.00
"	Josephine V. Williams	May	1924	3,262.00
Drawing	Doris Tebbetts	Sept.	1946	3,300.00
Music	Elmer Wilson	Sept.	1926	3,762.00
Industrial Arts	Daniel J. Connor	Sept.	1922	3,512.00
"	Sidney W. Clarkson	Sept.	1941	2,562.00
"	William J. O'Neil	Feb.	1921	3,212.00
"	Thomas J. Hargrove	Sept.	1922	2,962.00
Home Economics	Loretto Dolan	May	1925	3,512.00
"	Blanche Kagarise	Sept.	1936	3,212.00
"	Harriet Schricker	April	1946	2,212.00
Distributive Ed.	Wendall B. Fidler	Sept.	1946	3,600.00
Area Vocational	Gordon Traver	Sept.	1946	2,800.00
Area Vocational	John Connors	Sept.	1946	2,500.00
Secretaries	Genevieve P. Campbell	May	1921	2,022.00
Secretaries	Claire C. Villeneuve	April	1944	1,772.00
	JUNIOR HIGH			
Principal	Murray J. Wright	Aug.	1935	$4,200.00
Vice Principal	Edmund B. Downey	Feb.	1931	3,500.00

TEACHERS, DAY SCHOOLS, JUNE 1947

Grade or Position	Name	Election		Salary
Assistant	Miriam Ashe	Sept.	1927	3,012.00
Librarian	Marion Barrett	June	1919	1,772.00
Assistant	Emlen Betley	Sept.	1946	2,012.00
"	Christina Bingham	June	1917	2,962.00
"	Andrew F. Burnham	Feb.	1940	2,562.00
"	Eloise J. Burque	May	1943	2,462.00
"	Kathryn Carroll	May	1944	2,412.00
"	Peter Chesnulevich	May	1935	3,012.00
"	Sadie Clancy	May	1906	2,962.00
"	Miriam Dionne	May	1926	3,062.00
"	Esther Downey (substitute)			2,612.00
"	Virginia Dunlap	June	1940	2,612.00
"	Gertrude Dwyer	June	1920	2,912.00
"	Agnes Gardner	May	1904	2,862.00
"	Warren M. Greer	Sept.	1946	2,362.00
"	Jasper Grigas	June	1946	2,612.00
"	Ruth Kelley	Sept.	1912	2,962.00
"	Louise Kelly	May	1944	2,412.00
"	Frank McGlynn	Sept.	1947	2,662.00
"	Ruth McGlynn	Sept.	1939	2,562.00
"	Wilfred A. Michaud	May	1947	2,612.00
"	Harriett B. Moran	Sept.	1910	2,912.00
"	Harry J. McTague	Sept.	1947	2,562.00
"	Peter Murauckas	Sept.	1945	2,512.00
"	Ruth Shattuck	June	1946	2,512.00
"	Agnes Shea	June	1909	2,862.00
"	Helen Stevens	Aug.	1928	2,962.00
"	Thomas Stylianos	May	1939	3,012.00
"	Claire Sullivan	May	1942	2,362.00
"	William Sweeney	May	1938	2,562.00
"	Kathryn Tebbetts	Sept.	1936	2,562.00
"	Cecelia L. Winn	Sept.	1931	2,812.00
Drawing	Natalie Roode	Sept.	1946	2,612.00
Industrial Arts	James A. Lynn	May	1934	3,162.00
"	Ernest H. Martin	Sept.	1926	3,087.00
"	William J. Wilcox	Sept.	1946	2,112.00
Home Economics	Gertrude Blakney	Sept.	1926	2,762.00
"	Lillian E. Hartwell	May	1928	2,912.00
"	Clarice Shannon	May	1918	3,162.00
"	Marion Shepherd	Jan.	1922	2,912.00
Secretaries	Marion McGlynn	June	1931	1,772.00
"	Ruth O'Neil	May	1943	1,672.00

TEACHERS, DAY SCHOOLS, JUNE 1947

Grade or Position	Name	Election		Salary
	AMHERST STREET SCHOOL			
Prin. Grade 4	Bessie C. Wingate	April	1907	$2,702.00
Grade 3	Mary A. Mellin	Jan.	1936	2,562.00
" 2	Velna R. Towle	Sept.	1946	2,412.00
" 1	M. Bertha Drown	June	1900	2,662.00
	ARLINGTON STREET SCHOOL			
Prin. Grade 6	Katherine E. Sweeney	Sept.	1941	2,772.00
Grade 5	Phyllis H. Snow	May	1928	2,562.00
" 4	Irene Somerville	Jan.	1942	2,462.00
" 3	Marion M. Tessier	Sept.	1938	2,512.00
" 2	Sadie M. Kenney	May	1905	2,712.00
" 1	Elizabeth Parratt	Sept.	1936	2,612.00
	BELVIDERE SCHOOL			
Prin. Grade 4	Annie E. Cullen	June	1909	2,702.00
Grade 3	C. Frances King	Aug.	1945	2,212.00
" 2	Katherine J. Mulvanity	June	1902	2,662.00
" 1	Hazel E. Hoitt	June	1916	2,612.00
	CROWLEY SCHOOL			
Prin. Grade 6	Katherine T. Kennedy	June	1898	3,182.00
Grade 6	Marie A. Murphy	Sept.	1939	2,462.00
" 5	Alice T. Kimball	May	1921	2,562.00
" 5	Edith French	Sept.	1946	2,312.00
" 4	Helen A. Haskins	May	1925	2,512.00
" 4	Catherine B. McKay	Sept.	1924	2,662.00
" 3	Katherine Hallisey	June	1925	2,662.00
" 3	Anna M. Molloy	Sept.	1923	2,562.00
" 2	Margaret V. Taylor	Sept.	1926	2,562.00
" 2	Frances Hallisey	May	1934	2,612.00
" 1	Margaret O'Connell	Sept.	1925	2,512.00
" 1	Irene C. Gaffney	Sept.	1942	2,412.00
	MOUNT PLEASANT SCHOOL			
Prin. Grade 3	Elsie A. Bowers	April	1908	3,067.00
Grade 6	Georgie W. Alexander	Sept.	1924	2,562.00
" 6	Martha Moriarty	Sept.	1925	2,612.00
" 6	Teresa M. Sughrue	Sept.	1933	2,512.00
" 5	Olla H. Dunlap	Jan.	1920	2,612.00
" 5	Helen Evangeline	Feb.	1941	2,362.00

TEACHERS, DAY SCHOOLS, JUNE 1947

Grade or Position	Name	Election		Salary
" 4	M. Imelda Smith	Jan.	1937	2,662.00
" 4	Christine Somerville	May	1945	2,212.00
Grade 3	Barbara Willey	Sept.	1946	$2,612.00
" 2	Margaret L. Cullen	May	1915	2,612.00
" 2	Rose A. Reyor	Substitute		2,312.00
" 1	Marguerite L. Moriarty	May	1928	2,512.00
" 1	Marion Molloy	June	1946	2,212.00

PALM STREET SCHOOL

Prin. Grade 4	Lillian Cohen	Sept.	1922	2,822.00
Grade 6	Madelyn Crouse	Sept.	1922	2,562.00
" 5	Priscilla Stevens	May	1946	2,012.00
" 3	Eva G. Winn	Aug.	1921	2,612.00
" 2	Marion Ferry	Aug.	1921	2,562.00
" 1	Blanche Folsom	May	1924	2,562.00

TEMPLE STREET SCHOOL

Prin. Grade 5	Anna C. Coffey	May	1906	3,027.00
Grade 6	Catherine McDonald	May	1929	2,512.00
" 5	Lillian Sullivan	Sept.	1930	2,662.00
" 4	Evelyn A. Ryan	Sept.	1926	2,812.00
" 3	Cecelia B. Sullivan	May	1925	2,612.00
" 2	Edna H. Wolcott	May	1910	2,612.00
" 1	Mary Anthoine	May	1908	2,612.00
Opportunity	Lilla G. Copp	Sept.	1907	2,712.00
"	Mary G. Patton	Sept.	1924	2,862.00

Elementary Schools:

Drawing	Constance Winnette	July	1945	2,712.00
Remedial Reading	Eleanor G. Wilson	May	1945	2,612.00
Music	Marion A. King	Sept.	1926	2,862.00
Physical Education	Ruth E. Comerford	Sept.	1946	2,412.00

JANITORS, JUNE 1947

Grade or Position	Name	Election		Salary
High School	James White, Custodian	May	1913	$2,628.00
" "	Walter Barry, (Boiler Man)	May	1940	2,178.00
" "	Leon P. Benoit (Night Watchman)	May	1937	2,198.00
" "	Rene Bouthillier	May	1946	1,914.00
" "	Albert Gilman	May	1946	1,914.00
" "	Ernest Hodge	May	1939	2,126.00
" "	Joseph A. Hudon	Substitute		1,914.00
" "	Ferdinand Lucas	May	1945	1,914.00
" "	William Moran	May	1946	1,914.00
" "	Alphonse Rioux	Substitute		1,914.00
" "	Albert Shea	June	1920	1,914.00
" "	Clara Soucy	May	1937	1,653.00
Junior High	Alexander Mick, Custodian	May	1934	2,328.00
" "	Joseph A. Salvail (Night Watchman)	May	1947	1,978.00
" "	Herbert Cox	May	1937	1,914.00
" "	Ernest Desrosiers	Substitute		1,914.00
" "	Joseph D. Fournier	Sept.	1943	1,914.00
" "	Ella Keenan	Sept.	1944	1,653.00
" "	Marcel Levesque (Boiler Man)	May	1937	2,128.00
" "	James McGuire	May	1943	1,914.00
" "	Lionel Noel	Substitute		1,914.00
" "	John Paquette	Oct.	1943	1,914.00
" "	William D. Stuuk	May	1943	1,914.00
Amherst St.	Frank Parker	May	1945	1,914.00
Arlington St.	Nelson Landry	May	1943	2,128.00
Arlington St.	Joseph E. Lebel	May	1944	1,914.00
Belvidere	Cornelius J. Hagerty	May	1935	2,028.00
Crowley	Alexander Valley	June	1936	1,914.00
Crowley	Harvey Lavoie	Sept.	1946	1,978.00
Mt. Pleasant	Thomas J. Mullen	May	1936	2,028.00
Mt. Pleasant	Herbert Dandley	May	1931	2,014.00
Palm St.	Philip Laflamme	Jan.	1947	1,914.00
Temple St.	Del J. Lapointe	May	1935	2,078.00
Temple St.	Ernest Marquis	May	1937	1,914.00
Temple St.	Arsene Gagnon	Nov.	1942	1,914.00

YEAR ENDING JUNE 1947, AS PER TEACHERS' REGISTERS
PUBLIC DAY SCHOOL

School, Grade and Position		Whole No. of Pupils Registered	No. not Registered in Other Public Schools of Nashua	Average Daily Attendance	Average Daily Absence	Average Membership
	HIGH SCHOOL					
Headmaster	Edmund M. Keefe	1164	1153	992.55	47.28	1039.83
	JUNIOR HIGH SCHOOL					
Principal	Murray J. Wright					
	(Gr. 9)	348	340	306.08	15.86	321.94
	(Gr. 7 and 8)	583	567	512.71	27.42	540.13
	AMHERST STREET SCHOOL					
Prin. Grade 4	Bessie C. Wingate	26	25	22.14	.82	22.96
Grade 3	Mary A. Mellin	28	27	25.17	1.19	26.36
" 2	Velna R. Towle	30	28	25.11	.80	25.91
" 1	M. Bertha Drown	41	39	29.71	3.18	32.89
	ARLINGTON STREET SCHOOL					
Prin. Grade 6	Katherine Sweeney	24	21	22.30	.45	22.75
Grade 5	Phyllis H. Snow	29	26	26.62	.75	27.37
" 4	Irene Somerville	27	26	24.97	.74	25.71
" 3	Marion M. Tessier	25	25	23.03	.83	23.86
" 2	Sadie M. Kenney	24	21	19.03	.63	19.66
" 1	Elizabeth Parratt	29	25	23.38	1.01	24.39
	BELVIDERE SCHOOL					
Prin. Grade 4	Annie E. Cullen	20	20	17.19	1.52	18.71
Grade 3	C. Frances King	17	16	14.01	1.49	15.50
" 2	Katherine J. Mulvanity	25	23	21.08	2.09	23.17
" 1	Hazel E. Hoitt	30	24	23.48	1.59	25.07
	CROWLEY SCHOOL					
Prin. Grade 6	Katherine T. Kennedy	31	30	28.53	1.13	29.66
Grade 6	Marie A. Murphy	35	34	32.56	.94	33.50
" 5	Alice T. Kimball	27	27	24.41	.96	25.37
" 5	Edith M. French	25	23	23.30	.78	24.08
" 4	Helen A. Haskins	26	24	24.14	.94	25.08
" 4	Catherine B. McKay	27	25	23.28	1.43	24.71
" 3	Katherine M. Hallisey	27	26	23.08	1.16	24.24
" 3	Anna M. Molloy	27	26	24.75	1.11	25.86
" 2	Margaret V. Taylor	30	29	26.36	2.00	28.36

YEAR ENDING JUNE 1947, AS PER TEACHERS' REGISTERS
PUBLIC DAY SCHOOL

School, Grade and Position		Whole No. of Pupils Registered	No. not Registered in Other Public Schools of Nashua	Average Daily Attendance	Average Daily Absence	Average Membership
" 2	Frances Hallisey	31	30	27.49	1.84	29.33
" 1	Dorothy O'Connell	33	31	25.44	2.25	27.69
" 1	Irene Gaffney	31	29	25.86	2.31	28.17
	MOUNT PLEASANT SCHOOL					
Prin. Grade 3	Elsie A. Bowers	28	26	24.37	1.26	25.63
Grade 6	Georgie W. Alexander	17	17	16	.62	16.62
" 6	Martha V. Moriarty	33	33	31.52	1.05	32.57
" 6	Teresa Sughrue	36	35	29.59	1.43	31.02
" 5	Olla H. Dunlap	34	34	32.31	1.63	33.94
" 5	Helen Evangeline	36	34	30.74	1.42	32.16
" 4	M. Imelda Smith	23	23	20.90	1.30	22.20
" 4	Christine Somerville	24	24	20.25	.71	20.96
" 3	Barbara Willey	35	32	29.22	1.46	30.68
" 2	Margaret L. Cullen	38	33	26.08	1.02	27.10
" 2	Rose A. Reyor	30	30	27.45	1.74	29.19
" 1	Marguerite L. Moriarty	38	33	27.38	1.94	29.32
" 1	Marion Molloy	32	29	26.64	1.76	28.40
	PALM STREET SCHOOL					
Prin. Grade 4	Lillian Cohen	32	31	29.75	1.44	31.19
Grade 6	Madlyn H. Crouse	28	27	25.74	.68	26.42
" 5	Priscilla Stevens	29	29	27.10	1.04	28.14
" 3	Eva G. Winn	25	22	23.16	1.17	24.33
" 2	Marion E. Ferry	41	38	36.05	1.51	37.56
" 1	Blanche Folsom	36	33	29.56	1.62	31.18
	TEMPLE STREET SCHOOL					
Prin. Grade 5	Anna C. Coffey	24	23	20.16	1.09	21.25
Grade 6	Catherine McDonald	41	38	33.88	1.82	35.70
" 5	Lillian Sullivan	25	23	20.71	1.81	22.52
" 4	Evelyn Ryan	31	29	27.01	.77	27.78
" 3	Cecelia Sullivan	36	32	28.91	2.21	31.12
" 2	Edna H. Wolcott	28	25	21.76	1.69	23.45
" 1	Mary Anthoine	38	35	33.60	2.34	35.94
Opportunity	Lilla G. Copp	21	16	15.92	1.43	17.35
"	Mary G. Patton	17	17	14.59	1.62	16.21

INDEX

Auditor's Report 23
Certificate of Audit 29
Letter of Transmittal 24

Exhibits:

Comparative Balance Sheets:
Revenue Accounts 30
Non-Revenue Accounts 33
General Indebtedness 26
Trust and Investment Funds..... 34

Analysis of Surplus Revenues..... 35

Comparative Statement of Appropriations and Expenditures 37

Statement of Cash Receipts and Disbursements:
Revenue Accounts 39
Non-Revenue Accounts 44
General Indebtedness 39
Trust and Investment Funds 43

Schedules:
Summary of Tax Accounts 49
Serial Bonds Outstanding 67

Financial Reports:
Edgewood Cemetery 64
Woodlawn Cemetery 63
Suburban Cemeteries 65

Summary of Cash Receipts:
Tax Collector 53
City Clerk 50

Comparative Statement of Revenues-Anticipated and Actual 39

Board of Education 197
Appointments and Transfers 198
School Calendar 200
Statistics 207
Teachers 201

Board of Examination of Plumbers 174

Board of Health 187
Causes of Death 189
Financial Statement 188
Health Nurse 194
Health Officer 191
Meat Inspector 192
Milk Inspector 193
Parochial Schools Health Report 195

Board of Public Works 166

City Government for 1947-1948 3
City Officers for 1947-1948 7
Standing Committees 4

City Solicitor 179

Fire Commissioners 161

Mayors of Nashua 19

Park Recreation Commission 182

Police Commission 159

Police Department 155

Public Library 185

Regular Meetings 20

Resolutions and Ordinances:
Ordinances 129
Resolutions 72

Sealers of Weights and Measures 180

Vital Statistics 21

Ward Officers 17

Woodlawn Cemetery 63

Zoning Board 172

Printed and Bound by
COLE PRINTING COMPANY